HOME GIRLS

WIN* $1000 THIS ISSUE

*Excludes NZ residents

100% AUSSIE

the Picture

#1421
JAN 9, 2017
$4.95 NZ $5.50

MADE BY GOD!

Sophia has no additives or preservatives

100% CHUCKABLE!

See the world's hottest nude midget

MEGA FLASH FEST

Bulk champions get pubic in public

HELLO, YOUR SPADGE-ESTY!

Celeb nudes so good you won't care that they're fake

UNRESTRICTED
M (Mature)
NOT RECOMMENDED FOR READERS UNDER 15 YEARS

01
9 313006 001843

1902 272 086

$2.69/min (inc GST) pay/mob extra.

Dial 1902 272 086 → Enter Her Pin Number → Connect Live & Enjoy!

Joan PIN: 7073
24 / F / Straight / Single
Southbank, VIC

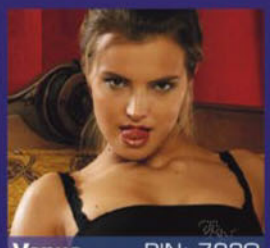

Venus PIN: 7230
18 / F / Straight / Single
Hobart, TAS

Maya PIN: 7272
21 / F / Bi-Curious / Single
Gordon, ACT

Zara PIN: 7292
28 / F / Straight / Single
St Kilda, VIC

Sheila PIN: 7873
31 / F / Straight / Single
Noosa, QLD

Rita PIN: 7136
21 / F / Bisexual / Single
Carlton, VIC

Camila PIN: 7404
19 / F / Swinger / Single
Turner, ACT

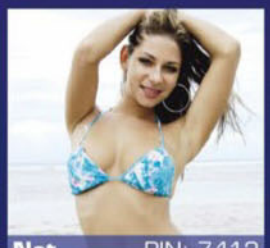

Nat PIN: 7412
20 / F / Straight / Single
Port Phillip, ACT

Gabby PIN: 7172
23 / F / Straight / Single
Kings Beach, QLD

Lee PIN: 7499
25 / F / Straight / Single
Roverland, SA

Krystal PIN: 7339
34 / F / Straight / Divorced
Auburn, NSW

Kelly PIN: 7286
23 / F / Bi-Curious / Single
Castle Hill, NSW

Amber PIN: 7013
27 / F / Straight / Single
Sandy Bay, TAS

Charlie PIN: 7316
18 / F / Straight / Single
Richardson, NT

Lana PIN: 7347
20 / F / Straight / Single
Kangaroo Point, QLD

Provided by PCIM

NO FIN TO WORRY ABOUT?

Spunky swimmer ignores bloody great noah!

GERMAN spunk Simone Gutsche nearly got herself EATEN by a monster shark while CAVORTING at Cocoa Beach in Cape Canaveral, Florida – and she didn't even notice!

She would've been shark shit for sure if some sharp-eyed locals hadn't screamed at her to GET THE FUCK OUT of the water.

The Berlin-based model was having a refreshing dip when the ferocious flesh-eating FUCKWAD snuck up behind her.

Oblivious to the danger she and her PERKY 34C TITS were in, Simone only found out how close she'd come to GRISLY DEATH when she was shown this photo afterwards, frightening the SCHEISSE out of her.

"It was lovely on the beach," she SOBBED later. "Nobody in the water and only a few couples on the beach. "Then a couple started to wave at me. I wanted to be friendly so I waved back at them."

While all this STUPID WAVING was going on, the shark – believed to be a tiger – was trying to make up its mind whether to have a LEG or a BREAST first.

Eventually Simone got the hint and hauled herself ashore only to be confronted with this undeniable photographic evidence of her BRUSH WITH FUCKEN DEATH!

"I was so scared that I didn't put a foot in the water for the rest of the day."

Wise move, Simone. Oceans are for DICKHEADS. ■ Picture

REGULARS

8 NEWS FLASH! **22** YOU'RE JOKING **24** READERS' WORLD **26** SICK PICS **30** TRINITY **32** GET UP YA SOOK **33** PIN-UP **40** MADE IN OZ GIRL **44** SPOT THE DIFFERENCE **46** CHEEKYCROSS **50** AUSSIE SLANG **51** PIG DOG **52** MY BEST FUCK **54** INTERNUTTERS **55** HOME GIRLS **70** GO FACT YOURSELF

CONTACT US

WRITE TO The Picture, PO Box 4088, Sydney, NSW 2000
EMAIL picture@bauer-media.com.au
CALL (02) 9288 9686
facebook.com/picturemagazine
@ThePictureMungo
Cover photo Tammy Sands

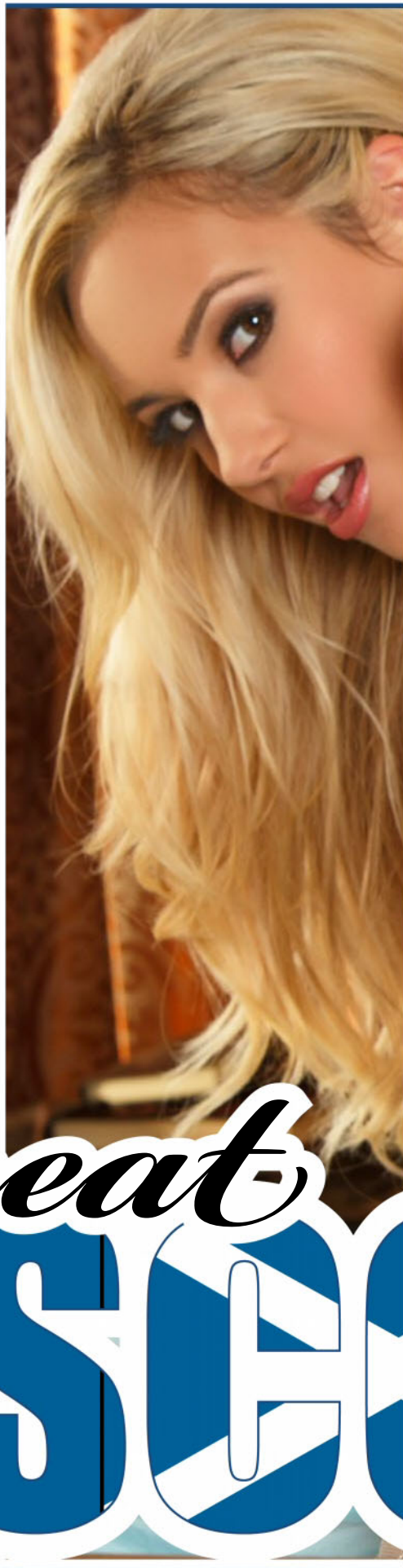

Great

SC

Digital Desire

SCOTTISH babe Sophia Knight may have started at the bottom of the porn biz, but now's she's found her feet she's fucken lovin' it!

Travelling the world, gargling champagne, all the orgasms she can eat – yeah, life is FUCKEN GOOD for Soph.

It all started when she was working as a receptionist and decided to shake things up by taking a few RUDE PICCIES of her sweet self and sending them off to SOME BLOKE.

"I got into the industry when I was 18 by putting some mobile phone photos on a modelling website," she recalls with a nostalgic smile.

"Now I get to masturbate and get

OT!

We've found the Cock Ness monster!

SEE WHAT'S UP HER KILT!

paid for it!" Yee-ha! If that's not a job satisfaction, we don't know what is.

The Dundee-born, 28-year-old blonde – they're not ALL rangas in Scotland, ya know – has kicked on big time and now shoots for a bunch of big seppo porn companies.

For a while she only appeared in SELF-DIDDLING features where she happily played with her foo-foo in various ways.

It was all a great big learning experience for the young go-getter.

"Once I had to see how many pens I could fit in my pussy. I think I got 22 in there," she says, somewhat proudly.

One thing led to another, and after a while Sophia was convinced that going lezzo was the natural progression from batting the beaver.

So she began to GROWL OUT – and in turn, BE GROWLED OUT BY – other lovely young ladies while the cameras rolled.

As you'd expect, this took her career up to the next level. Soon she got real good at it, and last time we looked she had MIWYUNS of adoring fans all around the world.

We tell ya, if she ever starts rooting blokes on camera, she'll be fucken UNSTOPPABLE.

Picture

Great SCOT!

"I GET PAID TO WANK!"

News Flash

Believe it or not, this shit happened!

POLLY WANTS A GOOD LAWYER

AMERICAN justice isn't all mean and horrible, as this crim in Oregon found out. Craig Buckner had fronted up to Washington County court to hand himself in on a parole violation matter. Thinking he'd just get a warning and be sent home, he left his pet parrot sitting outside in a tree. But when it was clear he was going to get some jail time, he freaked out about leaving the bird alone, so they let him bring it in and join him for his mug shot. "He has had this bird since it has been hatched. I could just tell how concerned he was," said deputy Shoana McKelvey. Awwwww... NOICE! They still locked him up, but.

SOFT COCK!

A SCOTTISH bloke with a bionic cock hasn't been able to take up the dozens of offers from babes wanting to try it out. Mohammed Abad, 44, was given the $120,000 robotic root-rod last year to replace his own dick, torn off in an accident when he was a kiddie. "They are very intrigued and think I can make love for hours," said Mo. "But I work 14-hour shifts every day and by the time I get home I'm just too tired for sex," he reckons. Fucken piker! BOOOOOO!

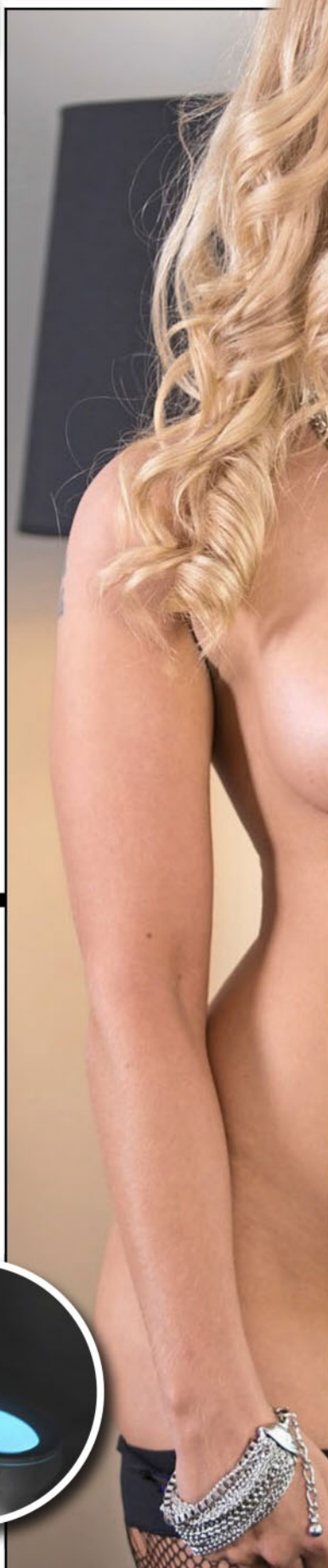

#283 WE DREW A COCK ON IT

SUPERBOWL

TAKING a middle-of-the-night leak in the LAUNDRY BASKET will hopefully be thing of the past with the amazing Illumibowl 2.0. This genius brasco attachment turns itself on when you enter the bathroom, flooding your COCK with soothing LED light in your choice of colours, then turns itself off again when you've finished DRAINING THE DRAGON. It also has a three-stage dimmer and can be set to CHANGE COLOURS as you piss, for a beaut, Pink Floyd-style psychedelic effect. The manufacturers say it's great for toilet-training toddlers, but we reckon it'd be even better for easily-amused drunks with dodgy bladders.

PROSSIE PRESSIE

APPARENTLY the most popular present under the tree for Aussies this Christmas has been a horny threesome with a HOT PROSSIE. Sydney escort Summer Knight reckons she's been run off her feet this year fulfilling gift orders for couples. "Every year I get a rush of couples booking around Christmas time," she sighed. "Often I'm a gift for one partner or the other. I think it's great to see how many people choose to celebrate the festive season by fucking someone else with their partner! It's definitely a novel way to celebrate the festive season." She said she's been particularly busy this year, putting the 'ho' into 'ho ho ho'.

At least she can't hog the remote

MRS SNAKEY

A THAI bloke has MARRIED a three-metre-long cobra he believes is the reincarnation of his dead girlfirend. A friend of the man, from Kanchanaburi in Thailand, said: "Love is love. He's never away from the snake. He takes it everywhere he goes, or even while he's sleeping." The pair watch TV together, go on romantic picnics and even go to the gym together. The loopy love-struck bloke reckons the snake bears an uncanny resemblance to his ex, who carked five years ago. Jeez, mate, she must've been a looker!

SOCIAL CLIMBER

THAT crazy kid who was busted illegally climbing the unfinished One World Trade Centre building in New York a couple of years ago has been at it again – and this time he might go to JAIL. Justin Casquejo, now 18, copped just 30 days community service in 2014, but after he STUPIDLY posted new pics of himself on social media climbing a high-rise apartment building a few weeks ago he faces some serious time in the clink.

TOO
TO
Sn

THEY'RE NOT MINE – BUT I LOVE 'EM!

SCARLETT JOHANSSON... NOT!

KATE UPTON... NOT!

GOOD BE *boo!*

CELEB MOCK-UPS TO KEEP YOUR COCK UP!

WE WISH we didn't have to bring you these FAKE rude pics of celebrity stunners in the nuddy, we really do.

We know you're all hot to see Gaga's GASH, Katy's CANS and HER MADGE'S VADGE, but until such time as they WHIP 'EM OUT for real, this is as close as you're gunna get.

We trawled cyberspace for these classy examples of the celebrity nude faker's art, and trust us, your dick will hardly notice the difference. **Picture**

EMMA WATSON... NOT!

LADY GAGA... NOT!

KIM KARDASHIAN... NOT!

MARGOT ROBBIE... NOT!
JESSICA SIMPSON... NOT!

FLASH THAT GASH!

VERY CHEEKY

Toey stunnas cause public pandemonium

WHO WANTS FRESH BUNS?

KY!

WALKING THE PUPPIES!

SHE'S HAVING THE RISSOLES!

SMILE AND SAY 'SMOOOO!'

SUMMER's here, girls, and the time is right for flashing ya NORKS and NUNGA in the streets. Not to mention the restaurants, pubs, shopping malls and any-bloody-where else you can think of.

'Cos what's the point of keeping ya goodies locked away in bastard CLOTHES when they could be enjoying the sunshine?

Take it from us, you'll be FAR HAPPIER whipping out your tits 'n' smoo to catch a few rays and a nice breeze.

And we'll be far happier for watching for you do it. So it's good for everybody. Not quite world peace, but close. Picture

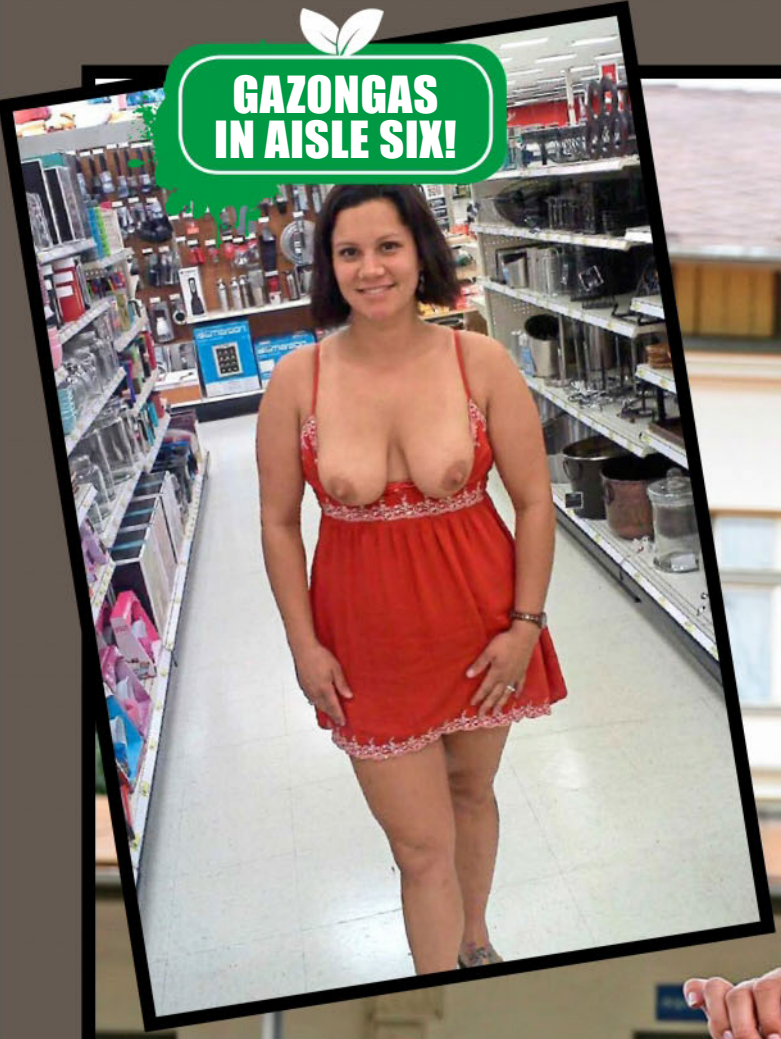

GAZONGAS IN AISLE SIX!

ALL ABOARD THE MOOT EXPRESS!

SUPER-COMBO

BEST DEAL EVER SAVE $60

Get a pack of Californian Dreamin, Hawaiian Chill, Purple Daze, Jamaican Gold, Rasta Madness, Blaze and Devils Daze
for the amazing price of only $ 150 (plus p & h) **SC015 $ 150.00**

ALL STAR COMBO SAVE $30

Arabian Black, Devil's Daze, Blazed, Rasta Madness

Pack of Arabian Black Herbal Concentrate, Devils Daze, Blazed and Rasta Madness for only $90. SAVE $30

AS005 $90.00

GREAT VALUE PACK

Hawaiian Chill, Purple Daze, Jamaican Gold

SB005 $80.00

Pack of Hawaiian Chill, Purple Daze and Jamaican Gold. Over $ 100 value

OR BUY THEM IN 5g PACKS

Californian Dreamin	Hawaiian Chill	Purple Daze	Jamaiican Gold	Rasta Madness	Devils Daze	Blazed
5g CD005 $ 30.00	5g HC005 $ 30.00	5g PD005 $ 30.00	5g JG005 $ 30.00	5g RM005 $ 30.00	5g DD005 $ 30.00	5g BL005 $ 30.00
10g CD006 $ 50.00	10g HC006 $ 50.00	10g PD006 $ 50.00	10g JG006 $ 50.00	10g RM006 $ 50.00	10g DD006 $ 50.00	10g HC006 $ 50.00

FASTEST SERVICE
SECURE C/C PROCESSING

WWW.HEADKINGDOM.COM

BY MAIL: HEAD KINGDOM, PO BOX 1691, CROWS NEST, NSW 2065.

NAME : _____

ADDRESS : _____

_____

STATE : _____ **POSTCODE:** _____

PHONE : _____ In case we need to contact you about your order

☐ MASTER CARD ☐ VISA ☐ AMEX ☐ BANK CHEQUE ☐ MONEY ORDER

sorry no personal cheques or cash

CARD NO: _____

EXPIRY: _____ **CVC:** _____

SIGN: _____

I certify I am over 18

ORDER		
CODE	QTY	PRICE
ADD POSTAGE $10.00		
TOTAL $		

You must be over 18 to order these products. Credit card fraud is a crime. We report all credit card fraud to the police. Please allow up to ten (10) working days to receive your order. Testimonials are indicative only. Our products are 100% legal, natural herbs and botanicals and are all tobacco/nicotine free. This product does not represent that it will, nor is it intended, to mimic or reproduce the effects of any illegal drug. As with most products of this kind the effects can vary greatly between individuals. None of our herbs are intended to be a substitute for any medicine or drug, legal or otherwise. We provide information only about traditional uses of these herbs. If these products are ingested or consumed as a tea they are herbal food products. If you choose to smoke these herbs you do so at your own risk as any form of smoke inhalation may be harmful. You should never operate machinery or vehicles unless both hands are on the wheel. We make no claims with regards to the products offered here. Our products do not contain tobacco or nicotine. All herbal smokes are acceptable tobacco alternatives. All Rights Reserved.

AVANGUARDIA
FORN DE? PA
CEDOSA
TITTIES
ON TOUR!

Lessive Liquide
GEL WC
Netto
Black
SOMEONE'S A
LIL DIRTY!

RELEASE THE MOUNDS!

CHECK OUT THE PEAKS!

FANCY A TRIM?

YOU HAD ONE JOB!

When near enough IS fucken good enough

EVER had one of those days at work when ya just don't give a fuck? When all ya wanna do is get through to knock-off without killing some cunt, then go and have 93 nerve-soothing beers?

Whoever perpetrated these fuck-ups probably felt that way, and we don't blame them a bit.

Fuck the job. Fuck the boss. If it's that fucken important, he can fucken do it. ■ Picture

SHCOOL

YEAH? SO?
BATMAN

GET OVER IT

Sorry
out
of
Cock
Coca-Cola
zero
PUSH
Barq's
PUSH

ALAXY

DO NOT
ENTER
Enter Only
PUSH

WHAT'S THE PROBLEM?

You're Joking

A THIEF broke into a house one night. He shined his flashlight around, looking for valuables when a voice in the dark said, "Jesus knows you're here." He nearly jumped out of his skin, clicked his flashlight off, and froze. When he heard nothing more, he shook his head and continued.

Just as he pulled the stereo out so he could disconnect the wires, clear as a bell he heard "Jesus is watching you." Startled, he shined his light around frantically, looking for the source of the voice. Finally, in the corner of the room, his flashlight beam came to rest on a parrot.

"Did you say that?" he hissed at the parrot.

"Yes", the parrot confessed, then squawked. "I'm just trying to warn you that he's watching you."

The burglar relaxed. "Warn me, huh? Who in the world are you?"

"Moses," replied the bird.

"Moses?' the burglar laughed. "What kind of people would name a bird Moses?"

"The kind of people who would name a Rottweiler Jesus."

C.D., PARKLANDS, WA

A HOT girl sent me a message the other day that said "Come over. Nobody's home!" So I went over and nobody was there.

MARK, VIA EMAIL

TWO friends, a blonde and a redhead, are walking down the street and pass a flower shop where the redhead happens to see her boyfriend buying flowers.

She sighs and says, "Oh, crap, my boyfriend is buying me flowers again."

The blonde looks quizzically at her and says, "You don't like getting flowers?"

The redhead says, "I love getting flowers, but he always has expectations after giving me flowers, and I just don't feel like spending the next three days on my back with my legs in the air."

The puzzled blonde says, "Don't you have a vase?"

ACEMAN, SPRINGWOOD, NSW

JOKE OF THE WEEK WINS $100

A BLOKE is cleaning out his garage and he finds a beaten-up old lamp. Almost as soon as he picks it up a genie pops out. The magical genie, predictably, offers him three wishes.

His first wish is for a ton of money. The genie clicks his fingers, and it's done – he's got a titanium amex and a couple of mill in the bank. His second wish is for his own private island. As soon as it's said, the genie's clicking his fingers and making it happen. This is all the guy really wants, so he decides to test the genie out.

"For my third wish", he says. "I want you to build a bridge from Tassie to New Zealand."

The genie's a bit put-off by this, and says "Look, mate. That's going to take a lot of doing. Money and private islands are one thing, but I'm not an engineer."

The bloke thinks this is fair enough, and says "Well, I've always wanted to understand women. How about that?"

The genie says "Two lanes, or four?"

I.Y., TAMWORTH, NSW

Q. WHAT'S THE DIFFERENCE BETWEEN A PITBULL AND A POODLE?
A. WHEN A PITBULL STARTS HUMPING YOUR LEG, YOU LET IT FINISH.

K.R., DEE WHY, NSW

A YOUNG man went to see the doctor about his lisp. The doctor told the young man that the lisp was caused by the size of his member – it was so big that it was pulling his tongue off-centre.

"Can you do anything about it?" asked the young man.

"Well," said the doctor. "I could perform an operation to shorten the length of your penis. That should get rid of your lisp."

Two months after the operation, the patient returned to the doctor and complained that while his lisp had gone, his sex life had been ruined.

"I want my old penis back," he angrily demanded of the doctor.

"Thcrew you!" said the doctor.

LISA, GOLD COAST, NSW

A WOMAN walks into a chemist and asks the man behind the counter if he sells extra-large condoms.

He replies, "Yes, we do. Would you like to buy some?"

She replies, "No, but do you mind if I wait around here until someone does?"

STU, BRISBANE, QLD

A SENIOR citizen called her husband during his drive home, "Herman, I just heard on the news that there's a car going the wrong way on the highway, Please be careful!"

Herman, furiously yelling down the phone, said, "It's not just one car. There's bloody hundreds of them!"

NICK, PENRITH, NSW

QUOTE OF THE WEEK

"I DON'T KNOW THE DIFFERENCE BETWEEN A HIPPIE AND A HIPSTER BUT IT'S FUN TO WATCH EITHER ONE OF THEM GET BEAT UP."

NORM MACDONALD

Got a grouse joke? Post it or email it to Picturejokes@bauer-media.com.au and we'll send you $20 if we publish your jape. PLUS Joke of the Week gets a YOOJ $100!

THE PROFESSIONAL

PROUD SEPPO REDNECK: JEFF FOXWORTHY

"If you ever cut your grass and found a car, you might be a redneck."

"IF YOU THINK THE STOCK MARKET HAS A FENCE AROUND IT, YOU MIGHT BE A REDNECK."

"If you've ever financed a tattoo, you might be a redneck."

"IF YOUR DAD WALKS YOU TO SCHOOL BECAUSE YOU'RE IN THE SAME GRADE, YOU MIGHT BE A REDNECK."

"If you think 'loading the dishwasher' means 'getting your wife drunk', you might be a redneck."

"IF BIRDS ARE ATTRACTED TO YOUR BEARD, YOU MIGHT BE A REDNECK."

"If you've ever been involved in a custody fight over a hunting dog, you might be a redneck."

"IF YOU EVER GOT TOO DRUNK TO FISH, YOU MIGHT BE A REDNECK."

THE JOKE'S ON YOU

THIS WEEK: DIVORCE

Q. WHAT SHOULD YOU DO AFTER A MAN STEALS YOUR WIFE?
A. LET HIM KEEP HER!

A man and his wife were in the divorce court and the custody of their son was proving a problem. The mother gets up and passionately explains to the judge that since she brought the children into this world, she should retain custody of them.

The man also wanted custody of his children, so the judge asked for his justification.

After a long silence, the man slowly rose from his chair and replied, "Your Honor, when I put a dollar in a vending machine and a Coke comes out, does the Coke belong to me or the machine?"

Q. WHAT'S THE DIFFERENCE BETWEEN GETTING A DIVORCE AND GETTING CIRCUMCISED?
A. WHEN YOU GET A DIVORCE, YOU GET RID OF THE WHOLE PRICK.

"Mr. Smith, I have reviewed this case very carefully," the divorce court judge said. "And I've decided to give your wife $275 a week."

"That's very fair, your honor," the husband said. "And every now and then I'll try to send her a few bucks myself."

Q. WHY IS DIVORCE SO EXPENSIVE?
A. BECAUSE IT'S WORTH IT.

Readers' World

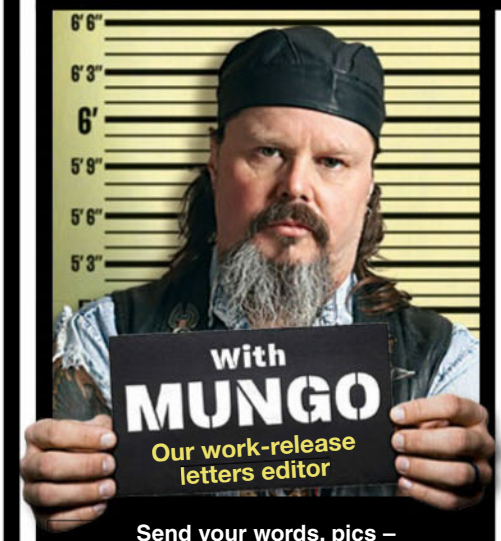

Send your words, pics – WHATEVER – to Mungo at Readers' World c/o THE PICTURE, GPO Box 5201, Sydney, NSW 2001, or email the big fella at mungo@bauer-media.com.au

MUNGO'S ON TWITTER

That's right, I'm tweeting me heart out for the people. None of that what-I-had-for-brekky or I-just-done-a-big-poo stuff, just my usual classy shit. It's at:

https://twitter.com/ThePictureMungo

ROO-TED

MUNGO, I suppose you saw that bit of film of that bloke punching a 'roo in the head 'cos it was trying to kill his dog. Then everyone got on the bloke's case 'cos they reckon it was cruel, but people shoot and eat 'roos all the time and all he did was give one a slap in the face to save another animal. Now cunts are threatening to shoot him. Some people are just fucked, I reckon.

M.L., PROSERPINE, QLD

MUNGO SAYS: Seemed like a fair fight to me. No knees to the groin or headbutting. Dunno what all the fuss is about. The 'roo looked like he enjoyed it. They love a bit of boxing, 'roos.

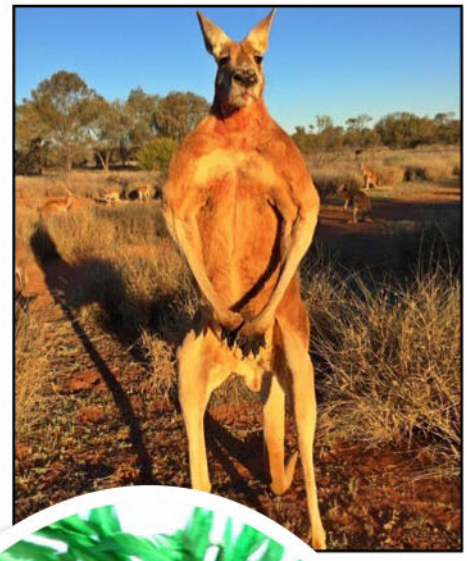

ARIBA!

I LOVED the feature youse blokes did on South American babes a while back. I've been to Rio Carnival and the sheilas in that were sensational, and I'm saving up to go again. In the meantime, can you do part two of South American babes in the nude, please? That'll keep me going.

NED, ESPERANCE, WA

MUNGO SAYS: Can't see why not. I love them coffee-coloured babes myself, so I'll take personal interest in checking them out for you.

I RATE KATE

MUNGO, like you, I had the hots for Kate Upton and for a while there she was everywhere. But sadly, now she seems to have left the limelight. I'm fucken heartbroken! Surely you can use your influence to get her back and officially get her tits out for the first time. No body-paint, no wet T-shirt, just bare tits. And if possible, some smoo. You can do it, Mungo.

KATE FAN, ELSTERNWICK, VIC

MUNGO SAYS: After that movie she made where she was running along a beach with her tits bouncing up and down, she seemed to just bugger off. Maybe she was upset I didn't ask her out for pizza and beer, 'cos she went and got engaged to some nobody, and now her career's in the toilet. Frankly, I think getting nude in THE PICTURE would do wonders for her. And if you wanna see what it might look like, check out our fake celebrity nudes in this issue. It'll do until she comes to her senses and calls me.

MUNGO WANTS TO KNOW...

That Kate letter has me thinking – who are the hot new celebrity spunks you'd like to see with their tits out? If there are any we've missed, tell us and we'll go hard for it. Erm... you know what I mean.

LETTER OF THE WEEK
WINS $200

EVERY LETTER PRINTED WINS $50

LETTER WITH A PICTURE WINS $100

NOBLE NORKS

YES! The hot weather is back! And with it, the free puppies! Here I am in Perth enjoying the last minutes before the sunset. Surfers, seagulls and lots of showing off. Good for a perv!

B.H., BOURKE, NSW

MUNGO SAYS: Good on ya, B.H. I know I can always rely on you to get your tits out for the readers. And excellent tits they are, too. See, other readers, this is the kind of thing I like – a proud Aussie gal with proud Aussie tits on a proud Aussie beach. It's the sort of thing that lifts the spirit of the nation, not to mention my cock. If a few more of you PICTURE-reading babes followed B.H.'s example, not only would YOU be richer, the whole country would be better off.

BABY-MAKER

MUNGO, you've hinted in a few recent issues recently that you used to put it about a bit. First that chick in Toowoomba, then that bloke's sister in Sydney. What I wanna know is, are there dozens of little Mungo look-alikes running round somewhere? Do ugly rugrats in shopping malls mob you calling you 'dada'?

CHRIS, GOSFORD, NSW

MUNGO SAYS: Well, there could be, I suppose. And what's wrong with that? We need someone like me to keep the strong bloodlines going. I reckon I should get paid by the government to get chicks pregnant so we have lots of strong, brainy, handsome kids to take over the country. And I'll have you know that any kid of mine won't be ugly. If they are, it's the mother's fault.

the Picture

This week's question:
If there was an Aussie super hero, what would his/her name be?

Editor
James Cooney
Captain Shitcunt
Senior writer
Roger Crosthwaite
Supermate
Writer
Thomas Oakley-Newell
Wombat Man
Editorial coordinator
Emily Rattenbury
Captain Giz-a-cone
Art director
Tony Halpin
Victa Bravo
Photo editor
Bonnie Weigand
Wine Girl
National Sales Manager
Pat Campbell
(02) 9282 8369
pcampbell@bauer-media.com.au

National Group Sales Manager - Men's Lifestyle Division Brigitte Guerin
Publisher, Specialist Division Cornelia Schulze
Associate Publisher, Specialist Division Ewen Page
Director of Media Solutions Simon Davies
General Manager, Marketing Natalie Bettini
Circulation Strategy Manager Paul Weaving
Research Director Justin Stone
Commercial Manager Lucille Charles
Designer in Chief Tony Halpin
General Manager Media, Public Affairs & Brand Events Deborah Thomas
Production Controller James Cooney
Chief Executive Officer Nick Chan

Published by Bauer Media Group
ABN 18 053 273 546, 54-58 Park Street, Sydney, NSW 2000. ©2015. All rights reserved. The trademark THE PICTURE is the property of Bauer Consumer Media Limited and is used under licence.

Printed by PMP Print Pty Ltd
ABN 76 051 706 499, 31-37 Heathcote Rd, Moorebank, NSW 2170.

Head office
Level 11, 54 Park St Street, Sydney. Postal address: GPO Box 5201, Sydney, NSW 2001. Phone (02) 9288 9686. Fax (02) 9288 9151. Melbourne: 102-108 Toorak Road, South Yarra, Vic 3141. Phone (03) 9823 6333. Fax (03) 9823 6300.
Email picture@bauer-media.com.au.
Distributed by Network Services, 54 Park Street, Sydney, NSW 2000.
Phone (02) 9282 8777. *Recommended retail price.

THE PICTURE accepts no responsibility for loss or damage of freelance contributions.

ISSN 1033-3258

Sick Pics

Now it's time to get ploughed!

Getty

BIG WOODY

TO STAY off the piss and in his wife's good books, Hungarian farmer Istvan Puskas did the only logical thing – he built a WOODEN TRACTOR. Y'see, when winter comes to their village there's fuck-all farming to be done and most of the menfolk just hang around the pub. So Iren told him to GET A HOBBY. "There's not much to do here," she SNARLED. "A lot of the men stay in the pub." Yeah? So? Anyway, once she'd dragged him out of the rubbidy, Istvan set about building his woody wagon. Not all of it is wood, but. The donk comes out of a Fiat 125, it's got a Merc steering wheel, but the rest is strictly TERMITE TUCKER. "A wooden car must be made from wood," says Istvan, pretty fucken logically. It took him four months. Bet he's thirsty now.

IT'S STILL BETTER THAN A PRIUS

TIM-BERRRRR!

SMALL WONDER

Half-sized hottie has us s

THEY say good things come in small packages and after one look at PINT-SIZED beauty Jemma we're inclined to agree.

The stacked FOUR FOOTER, from Milwaukee, sent ripples through the alternative modelling scene when she turned up a few years back, amassing a heap of horny, MIDGET-LOVING internet fans.

Despite being so vertically challenged that she could probably walk through a CAT-FLAP, Jemma's rack is a staggering double D, so you definitely won't be mistaking her for FRODO BAGGINS anytime soon.

Unfortunately the SAWN-OFF SEPPO has disappeared of late; we've checked under the couch, behind the TV cabinet and in our shoe but the cheeky half-sized stunna is nowhere to be found.

Long story short, if you happen to spot the mini Milwaukeean scurrying about town, let her know she's made it BIG at THE PICTURE. ■ Picture

ER!

tanding tall

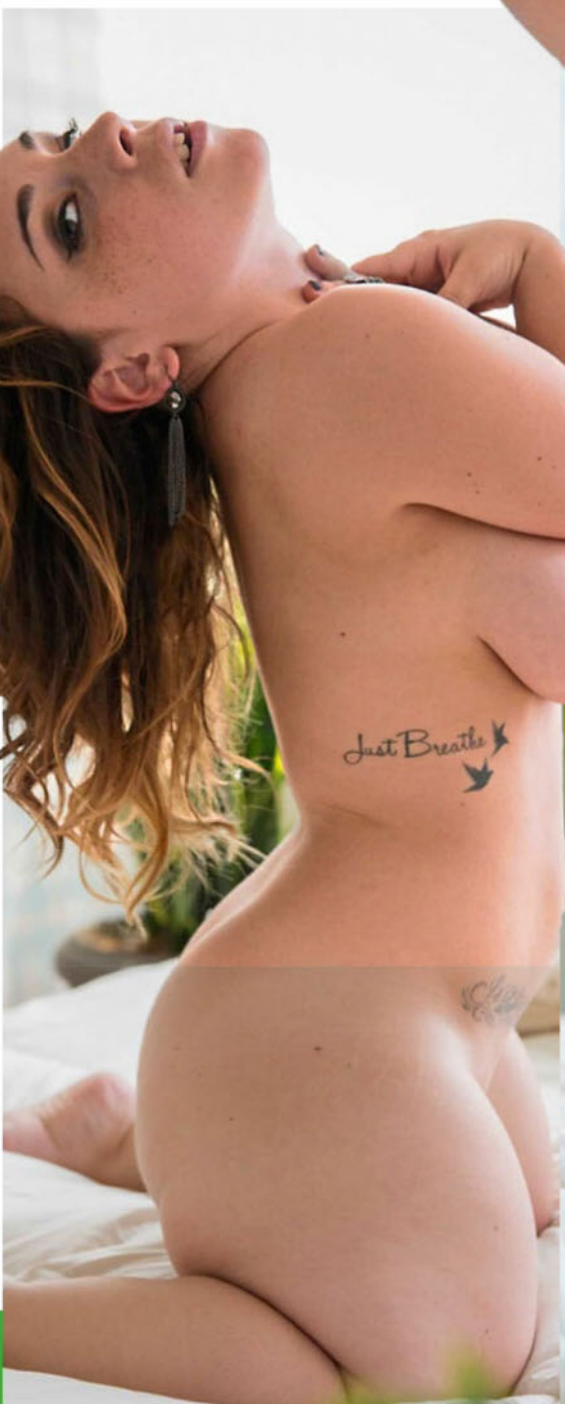

Talking Dirty

HANDS-FREE

G'DAY Trin, I have a mate who reckons he can come without even touching his dick. He says he listens to this audio track of a chick talking dirty and making all the slurping noises and stuff and he eventually blows his load without even laying a finger on his pecker. Is he telling the truth – can a guy have a hands-free orgasm?

B.R., KIMBERLEY, QLD

***TRINITY SAYS:* Absolutely! The power of the imagination or just mental ability in general is an amazing thing. It applies in so many different aspect of life. Tantric sex is a prime example of mental control. If I was you I'd learn a thing or two from him.**

SELF LOVE

I SOMETIMES get a hard on when I see myself naked in a photo. Is it normal for straight guys to be turned on by their own naked body? Am I gay?

THOMAS, MANLY, NSW

***TRINITY SAYS:* Ha! You're not gay, you sound like you're just in love with yourself. If you're a confident person who likes the look of their own body – so what? Although, to actually get turned on by your own naked body is a little strange, but hey, it's not a bad thing so I wouldn't worry.**

LET IT FLOW!

HEY babe, I was fucking my hubby recently when I felt this intense pressure in my vagina and squirted all over my man. I've never squirted before in my entire life so I was wondering if this is something that can happen randomly? And now I've done it, I wanna do it again! What are the best squirting positions?

K.V., HAMILTON HILL, WA

"I REMEMBER THE FIRST TIME I SQUIRTED... AWESOME"

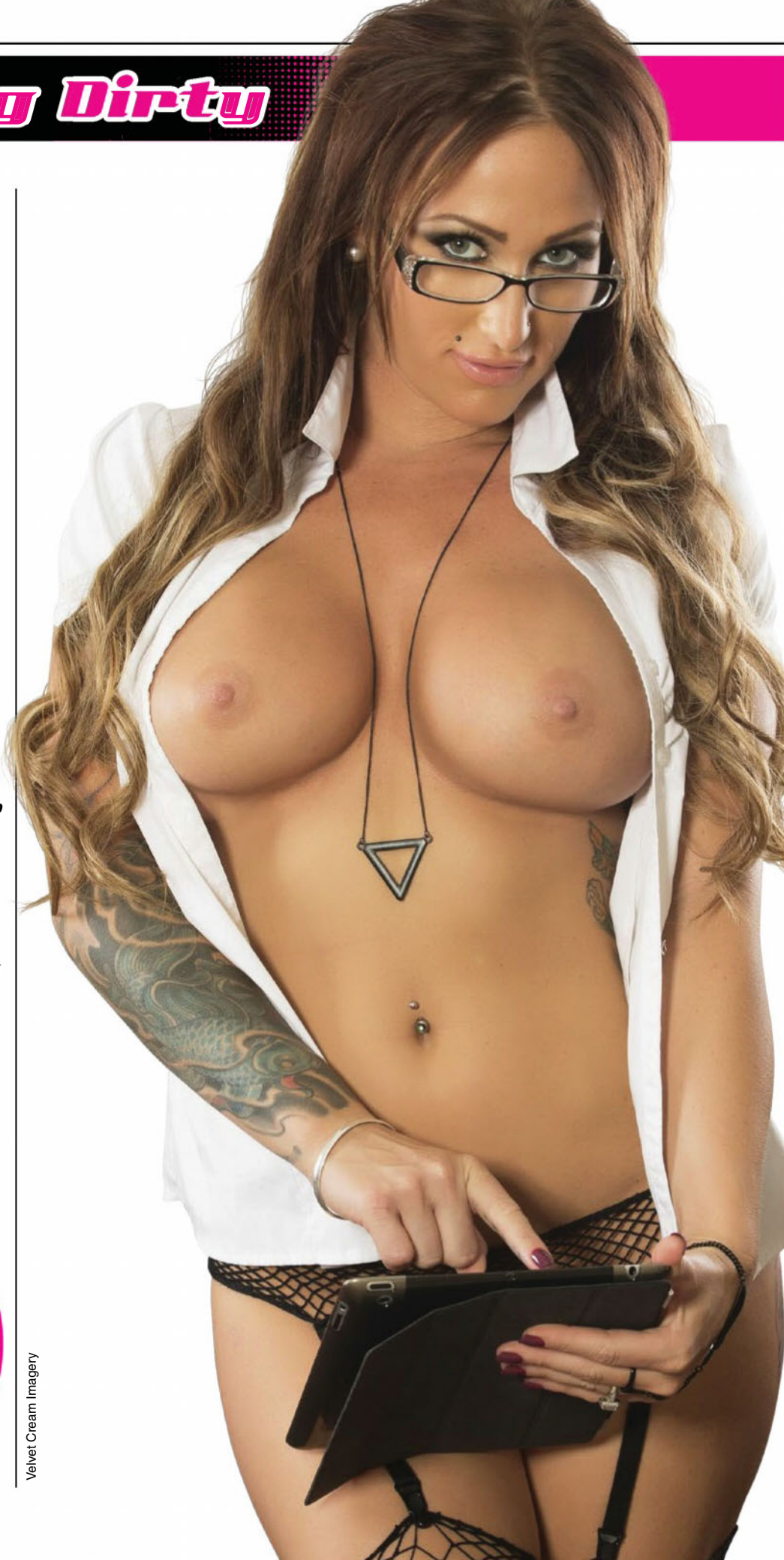

Velvet Cream Imagery

Picture

TRINITY SAYS: ***Congrats, babe! I remember the first time I squirted – it was awesome and, yes, it definitely makes you want to do it again and again. Randomly doing it is definitely possible; you could just coincidentally be in the right spot with the right friction and the right pressure. Being finger blasted is the best way to squirt in my opinion.***

TRIPPIN' BALLS

I ROOTED my missus the other day while I was fucked up on acid and it was fucking awesome. It felt like I was unlocking the secrets of the universe. Have you ever rooted while tripping, Trin?

TWIGGY, BYRON BAY, NSW

TRINITY SAYS: ***Yes, absolutely! Acid is one of my favourite recreational drugs, not that I've done in a very long time, but when I did it regularly back in the day, I remember that the sex was insane. Enjoy!***

WHAT A MOUTHFUL!

I'VE been dating my current boyfriend for a little over a year. He let me know early on how much he loves to receive blowjobs, so I've blown him once or twice a week ever since, which he loves, and I like too, and I always swallow. Then a few months ago, he asked if he could pull out when we have regular sex and if he could come in my mouth instead. I thought, why not. Now he wants to do it every time. It got me thinking – can there be any negative effects of swallowing come about five times a week? And is it weird that he wants to come in my mouth all the time?

O.A., MILLSTREAM, QLD

TRINITY SAYS: ***No, darling, there are no side effects from swallowing regular come – unless of course the come becomes infected, but you'll notice a change of taste, colour or smell so no need to worry there. Also, it's not weird that your boyfriend wants to come a certain way each time. People like what they like – simple.***

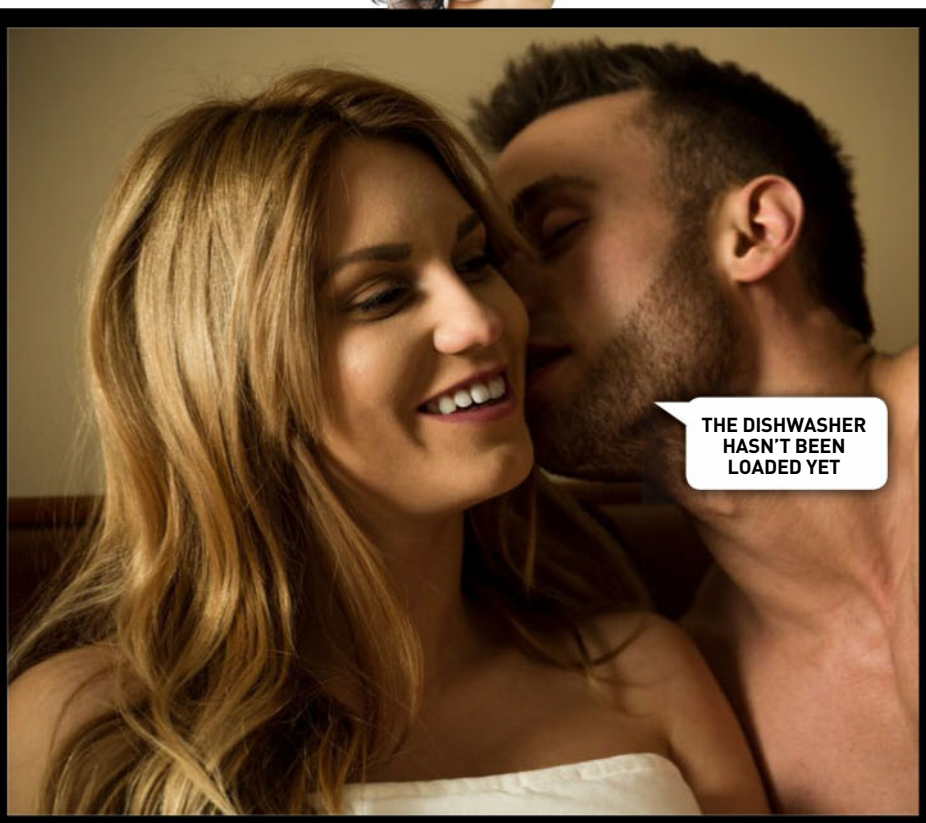

TRINITY'S CONFESSION

The best way to start talking dirty is simple – just tell her how good she looks and what you'd like to do with her. I love it when a guy is whispering in my ear about how sexy I am and how he's gunna give it to me. That's a really big turn-on. And always remember to keep your dirty talk positive. Everybody loves a compliment!

THREE'S COMPANY

I'M GUNNA have a threesome with my girlfriend and another chick soon. Is there anything we should prepare for? Mentally and physically?

P.B., BUMBERRY, NSW

TRINITY SAYS: ***Yes – make boundaries to avoid anyone doing anything to upset the other person. It can definitely turn into a drama and you don't want ruin a very exciting encounter, so be sure to show equal pleasure/presence to all parties.***

MUM'S THE WORD

I HAVE this weird fantasy of dressing up as a giant baby and having a woman boss me around like I'm her child. Then when I'm hungry I'll suck on her breasts. Is this a normal fetish? Where would I find a woman who'd be willing to do this?

GA GA, VIA EMAIL

TRINITY SAYS: ***Ha! Yes, it's a common fetish and you can visit any S&M parlour to play these out. You can also join online fetish groups for like-minded people; they'll have regular encounters and forums full of information. One example is fetlife.com.***

TRINITY WANTS TO HEAR FROM YOU!

Do you [illegible] Trinity can answer? Do you want some advice on women in general? Or do you [illegible] life [illegible] NSW 2000, or send an [illegible]

Get up ya SOOK!

WHO:
BUILDING WORKER ANIL KUMAR

WHERE:
FARIDABAD, INDIA

WHAT:
METAL RODS THOUGH THE GUTS

OUCH FACTOR

83%

NO WORSE THAN A VINDALOO!

AT A guess we'd say Anil Kumar will b e off the curries for at least a few weeks after this nasty FUCK-UP.

The 20-year-old construction worker was riding home on his motorcycle when he was hit by a truck carrying metal rods, and TWO of the bastards flew off and SHISHKEBABED him.

Yeah, we all know this happens in China on a daily basis, but who knew it was a problem in India as well?

The 30 mm thick rods smashed his guts around, but the tough little bugger hung in there while the docs extracted the scrap metal. Maybe he had tickets to a T20 game and didn't want to miss it.

So ON YA, Anil, ya champion, and GET UP YA SOOK! Picture

Picture Pin-up

HOT CROIX Bum

Remy LaCroix's awesome arse is her calling card

Hard X

"ANAL WILL ALWAYS HAVE A SPECIAL PLACE IN MY HEART"

EVEN before she kicked off her career in the jizz biz back in 2012, pocket rocket Remy LaCroix was a big fan of SCIENCE FRICTION movies.

"I watched a ton of porn, especially right before I started shooting," the big-bootied babe recalls.

"I was really into BDSM and extreme porn – just, like, really raunchy stuff! I was missing that in my sex life and found it incredibly hot."

By coincidence, 'INCREDIBLY HOT' was also the porn world's opinion of 28-year-old Remy.

With her cutie-pie looks, tiny titlets and instantly recognisable ARSE, she won a gajillion fans and a basketful of award nominations overnight, making friends and ROOTING HEAPS.

And she reckons it's all helped her grow – AS A PERSON!

All the hotsy-totsy humpin' and pumpin' helped her figure out what she likes sexually, she says.

"My tastes have definitely changed," she reckons now. "I used to only love BDSM-style sex, whereas now most of my scenes are very sensual. I still love hardcore anal, though. It'll always

PIN-UP

REMY

#1421

have a special place in my heart.

"I mean, I love girl/girl scenes, but I'm way more satisfied at the end of an anal scene.

"I really love to be on top. I like being able to control the sex, and having my ass grabbed and spanked. It really is perfect!"

Even so, Remy has wafted in and out of the porn biz as the mood took her. Managing her own career, she's taken a couple of extended breaks from on-camera rooting just to, y'know, get her head together, man.

But the siren call of porn keeps calling her back. It seems the girl just LOVES FUCKING.

"The best thing about being a porn star is being known for being sexy and confident in my most vulnerable state," burbles the CHUNKY-ARSED champion.

"Whether or not other people look at porn the same way as me, it still takes a ton of heart and bravery to do what we do."

Too right, Remy. Here at THE PICTURE we've always thought of you as a sort of porno Braveheart, fuckin' and fightin' for your FREEEEDOOOM!

"I LIKE HAVING MY ASS GRABBED AND SPANKED"

COP RE

Be aroused but not alarmed

RANGAS are an interesting bunch. They're easily sunburnt, quick to anger and love WEIRD, KINKY SEX. Although maybe that last one just applies to 21-year-old COPPERTOP Charlotte.

The Perth YOONI student arrived late to the beaut world of CHONKING, having only DONE THE DEED for the first time a year ago. "I'm not sure why I waited so long," says the sexy BLOODNUT.

"If I knew sex was that good I would've done it ages ago."

What made you decide to finally BONK someone?

"I used to be a bit shy, but I

DE
D!

by Charlotte

gradaually became more comfortable in my own skin and realised it's all about how you act and not what you look like."

Yeah, but you look FAN-FUCKEN-TASTIC. That's gotta help, surely.

"I just mean it's all about confidence. Confident people are sexier."

What are ya gunna do with this new-found confidence, Chaz?

"I'm really keen to get into the kink scene. I need to find a man to take me to a kink club in Perth to check it out."

Christ, you only ROOTED for the first time a year ago and now you wanna GO KINKY?!

"It's something that's always

MORE GINGERY GOODNESS!

Made in Oz Girl

"I'M REALLY KEEN TO GET INTO THE KINK SCENE"

interested me, even before I had sex. Now I really want to try some light bondage and group play."

What's a fantasy of yours?

"I've dreamt this so many times – I'd love to be on a night out and have a sexy, older guy pick me up and take me back to his place. Then when we get there he has a full-on sex room with whips, straps, ropes and leathers and then we fuck all night."

SHEESH! Who'd be calling the shots in the bedroom?

"I think I'd love the thrill of being completely at someone else's mercy, but I also really enjoy the idea of making a big, strong man my bitch!"

You sound a little undecided...

"I want to try both."

We're sure you 'll get around to trying it ALL, mate. Picture

Spot The Difference

2 DIFFERENCES

3 DIFFERENCES

4 DIFFERENCES

WIN $500

HOW TO* ENTER

TO BE in the running for the $500 prize, list the differences between the matched photos (eg, between pics A and B, C and D, and so on). THEN post your answers to at Spot the Difference #1421 C/O THE PICTURE, GPO Box 5201, Sydney, NSW, 2000; OR email to picture@bauer-media.com.au with SPOT THE DIFFERENCE #1421 in the subject line.

5 DIFFERENCES

6 DIFFERENCES

* Terms and conditions on page 48

Cheeky Cross

Australia's rudest crossword!

WIN $1000

WHEN YOU'VE FILLED IN THE CROSSWORD CORRECTLY, THE SHADED SQUARES, READING TOP TO BOTTOM, LEFT TO RIGHT, WILL REVEAL THE OWNER OF THE BREASTS.

ACROSS

1. A poor bastard who's addicted to drink (9).
6. He thought he was Gandhi, so my mate **COLIN HOLT** wore one of these to the pub! (9).
10. "I'm so crook, I swear **I'LL** never drink again," she wailed (3).

11. Did I tell you about the Bollywood beauty **I 'AD IN** the Subcontinent? (5)

12. He rips his pants at the sight of their bosoms (5).
13. After a night out with the **LADS, PETER** was completely sozzled (9).
15. The place to go down on Coral! (4).
16. Your trouble and strife (4).
18. "I've spent so long in the steamrooms, my **ANUS 'AS** gone all itchy," he said (6).
20. You don't want to frighten **GRAN, SO** cover up your privates (6).
21. She **ACTS** strangely whenever felines are around (4).
23. A **TAP** on the head from an Irishman (3).
24. Vessel that's full of seamen (4).
25. "**HEY! NO** bear is going to get stuck into my sweetie," he cried (5).
26. Very few people have a trouser serpent as big **AS KEN** (5).
27. You **MAY JEST** but I have a royal soft spot for Her ... (7).
29. She was so hungry she sunk her teeth into my **VAST RED** rattler (7).
32. Twangs the wire or ... the meat (5).
34. Dine on my **PUS**! (3).
35. Frozen Eskimo house or a loo for Igs (5).
36. I am at a **LOSS TO** explain why anyone would sit on my long steaming turds (6).
39. In any cowboy movie the **HERO'S** always got his leg over one (5).
41. Streetwalkers ply theirs **AT RED** light areas (5).
44. Her poor ol' **PA'S** pissed in the hot tub again (3).
46. She **GULPS** with shock when her well-hung electrician ... in (5).
48. The time of day when Harry Potter's **WAND** is at its most magical (4).
49. A bloke's second home (3).
51. His woman was a right bitch so **DALE** kept her on a leash (4).
55. Bugger of a town that God destroyed in one of his foul **MOODS** (5).
56. She was very popular **'COS 'ER** ambition was to notch up twenty blokes in a week (5).
57. Under the **SHAH** you got good dope in Iran (4).
59. Sometimes known as your 'boat race', it's the first thing a guy looks at - after her tits! (4).
61. If you lose your cherry on these, you'll never get it back on the roundabout! (6).
62. My lucky mate **SAILED** off with a couple of well-bred beauties (6).
63. The Pope's idea of good women – they're certainly not a habit I'd take up! (4).
65. Short prostitutes or golfers (4).
67. When she whispered, "I could give you a **GOOD NIGHT**", he knew he was on to a ... (4,5).
71. Irritating insects you'll find on our daks (5).
72. What a bloody **PEACH** and luckily she doesn't charge much! (5).
73. Life support system for a penis (3).
74. When girls **GO PISSING** together, they're just chatting about the blokes in the bar (9).
75. He has the **DROOPIEST** of dicks to be an investor in a sperm bank (9).

DOWN

2. She might have some irresistible **SCENT ON**, but, look out, she hasn't reached the age of ... (7).
3. Sixties rock musical with all the cast in the nuddie! (4).
4. Even though I'm getting **OLD, I** still reckon I'd make a great movie star (4).
5. Unadulterated **LUST'S** the only reason he chases slags (5).
7. All guys love to perve on a bit **O' LEG** (4).
8. As Groucho said, "I wouldn't join any ... that had me for a member!" (4).
9. O CHRIST! He's been poking that big African bird again! (7).
13. With her prim and proper attitude it's not surprising she has **PURE DRY** thoughts (7).
14. Take a woman home **AND RIDE** her all night – that'll leave you utterly shagged out! (7).
15. When they stuck a Coke bottle up his arse, it sounds like it 'wrecked 'im'! (6).
17. Removes him from school just because he breaks wind in class (6).
19. She bent over and **SPLIT** her dress - no wonder he upset his drink! (5).
20. He whispered **TO HER**: "Do you fancy a bit of the ...?" (5).
22. Using all her charm, **SHE SET** about getting him between the ... (6).
24. Number of dwarfs Snow White had (5).
28. Bikini bit that covers the funbags (3).
30. Heavenly babe I'd love to **ANGLE** my dick into (5).
31. As soon as it arrives in town, **I RACE TO** see the latest exhibition of sexual art (7).
33. Old sailor's rhyme:
The captain's name was Carter
George he was a ...
When the wind wouldn't blow
And the ship wouldn't go
They used Carter for a starter!
(6).
37. Fat and overweight like contestants on *The Biggest Loser* (5).
38. NAT'S A real devil with the women (5).
40. Does **ROD'S VEIN GO** all purple when he's getting too much of something? (10).
42. UGH! I CAN BED anything when I'm out seducing (10).
43. Best answer to: "Any chance of a naughty?" (3).
45. I'd like to have one handy if I met a horny **GNU** (3).
46. He called the reptile in his pants Monty (6).
47. Just a couple of **HUGS** and his spoonter started to flow (4).
50. What the barristers in *Rake* call their undies (6).
52. Bloody big Aussie birds – they're relatives of 9 down (4).
53. A dawn fight between gentlemen over a lady's honour. Swords or pistols, sir? (4).
54. He gives a good blow at a game of footie (3).
58. After a couple of **GINS, LES** chats up all the unmarried women (7).
60. He cut out a nork from his daily paper, just to keep ... of the news (7).
64. It **TAKES** a lot to beat a good rump! (5).
66. No woman has been satisfied by a hairy Himalayan beast **YET, I** believe (4).
68. Up the duff or a bun in the ... (4).
69. My dog has no ... How does he smell? Awful! Boom, boom! (4).
70. The **SHIT** that goes with That at Sussan's! (4).

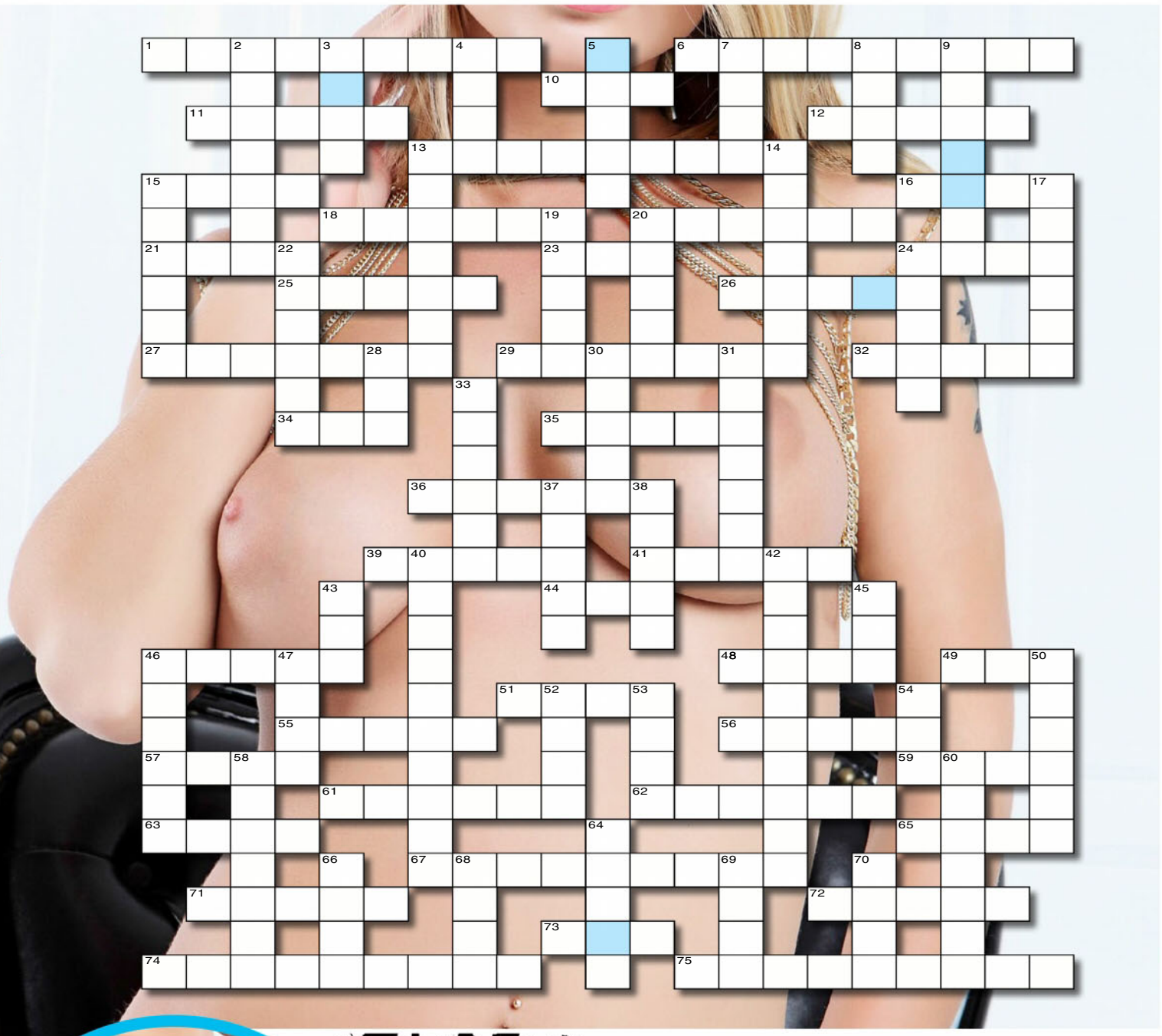

SEND IN TO WIN!

THE BOOBS BELONG TO...

NAME

ADDRESS

POSTCODE

Send the completed crossword to: **CHEEKYCROSS No. 1421, THE PICTURE, PO Box 430, Eastern Suburbs MC, NSW 2004** or you won't win anything.

Please see Privacy Notice on page 73. See page 73 for terms and conditions of entry. ☐ Do not provide information about me to any organisation not associated with this competition. Entries close January 23, 2017. Answers will appear in the February 20, 2017 issue and the winner's name will be published in the February 20, 2017 issue. Authorised under NSW Permit No. LTPM/15/01204.

Answers, Terms & Conditions

PRIVACY NOTICE

PRIVACY NOTICE This issue of THE PICTURE is published by Bauer Media Pty Ltd (Bauer). Bauer may use and disclose your information in accordance with our Privacy Policy, including to provide you with your requested products or services and to keep you informed of other Bauer publications, products, services and events. Our Privacy Policy is located at www.bauer-media.com.au/privacy/ It also sets out on how you can access or correct your personal information and lodge a complaint. Bauer may disclose your personal information offshore to its owners, joint venture partners, service providers and agents located throughout the world, including in New Zealand, USA, the Philippines and the European Union.

In addition, this issue may contain Reader Offers, being offers, competitions or surveys. Reader Offers may require you to provide personal information to enter or to take part. Personal information collected for Reader Offers may be disclosed by us to service providers assisting Bauer in the conduct of the Reader Offer and to other organisations providing special prizes or offers that are part of the Reader Offer. An opt-out choice is provided with a Reader Offer. Unless you exercise that opt-out choice, personal information collected for Reader Offers may also be disclosed by us to other organisations for use by them to inform you about other products, services or events or to give to other organisations that may use this information for this purpose.

If you require further information, please contact Bauer's Privacy Officer either by email at privacyofficer@bauer-media.com.au or mail at Privacy Officer Bauer Media Pty Ltd, 54 Park Street, Sydney NSW 2000.

THE PICTURE CHEEKY CROSS CONDITIONS OF ENTRY

1. Information on how to enter and prizes form part of these Conditions of Entry.
2. Entry is open to residents of Australia and New Zealand. Entrants under 18 years must have prior parental or legal guardian consent before entering. Employees of the Promoter and their immediate families and agencies associated with this promotion are ineligible to enter.
3. Promotion commences December 26, 2016 and final entries close last mail on January 23, 2017 ("Promotional Period"). The winner will be drawn at Bauer Media, 54 Park Street, Sydney, NSW 2000, on January 26, 2017 at 11.00am (AEST). All times expressed in these Terms and Conditions are in AEST or AEDST as applicable. The winner will be in writing within two (2) business days of the draw and his/her name will be published in THE PICTURE magazine on February 20, 2017.
4. To Enter, entrants must complete the Cheeky Cross crossword indicated on the Cheeky Cross page correctly, and provide the correct keyword from the puzzle and send the completed coupon to CHEEKY CROSS #1421, THE PICTURE, PO Box 430, Eastern Suburbs MC, NSW 2004.
5. Multiple entries permitted subject to each entry must be posted in a separate stamped envelope.
6. The judges' decision is final and binding on all who enter and no correspondence will be entered into.
7. The first (1) valid and correct entry drawn from all valid entries received will win $1000. Prize will be awarded in the form of a cheque made in favour of the winner. The prize is not transferable or exchangeable. Prize does not include any ancillary costs associated with redeeming this prize. These are the responsibility of the winner.
8. In the event that for any reason whatsoever the Winner does not take the prize at the time stipulated by the Promoter, then the prize will be forfeited by the Winner and cash will not be awarded in lieu of the prize.
9. In the event that a prize, or part of a prize, is unavailable, the Promoter reserves the right to substitute the prize or part of the prize in its discretion with an alternative prize or part of the prize to the same and equal recommended retail value and/or specification subject to any written directions from the various Lottery Departments.
10. The promoter is neither responsible nor liable for any late lost or misdirected mail (including but not limited to prizes).
11. The Promoter is not responsible nor liable for any prize damaged in transit in the delivery of their prize.
12. Printing and other quality control errors will not invalidate an otherwise valid prize claim. In the event of a query as to the validity of an entry, the judges will determine whether or not the entry is to be deemed valid, taking into consideration all mitigating circumstances and knowledge available to them at the time of the judging. No correspondence will be entered into.
13. In the event of unforeseen circumstances, war, terrorism, state of emergency or disaster (including but not limited to natural disaster)the Promoter reserves the right to subject to reference to all relevant state and territory rules and regulations, to cancel, terminate, modify or suspend the promotion.
14. If a medical circumstance in some way restricts your ability to enter the competition through the required mechanic, you are still eligible to enter however you must briefly state your circumstances upon entry.
15. If your entry is selected as a winning entry, validation of your circumstances/ the validity of your entry will be undertaken by the Promoter. Method of validation (without limitation) will be determined by the Promoter in its complete discretion. If the winning entry is deemed to be a winner, the winner will be notified as per the terms and conditions herein. In the event that the Promoter requests the entrant to sign any legal documents relating to the verification of their medical circumstance, the legal documents will take the form determined by the Promoter. It is a condition of accepting the prize the winner sign any such legal documentation.
16. The Promoter may conduct such further draws at the same place as the original draw and 1.00pm as are necessary on March 8, 2017 in order to distribute any prizes which remain unclaimed by that date subject to reference to all relevant state and territory authorities. The winner will be notified in writing within two days of the draw and will be published in Picture magazine on May 15, 2017.
17. Nothing in these Terms and Conditions limits, excludes or modifies or purports to limit, exclude or modify the statutory consumer guarantees as provided under the Competition and Consumer Act, as well as any other implied warranties under the ASIC Act or similar consumer protection laws in the State and Territories of Australia ("Non-Excludable Guarantees"). Except for any liability that cannot by law be excluded, including the Non-Excludable Guarantees, the Promoter (including its respective officers, employees and agents) excludes all liability (including negligence), for any personal injury; or any loss or damage (including loss of opportunity); whether direct, indirect, special or consequential, arising in any way out of the promotion.
18. Except for any liability that cannot by law be excluded, including the Non-Excludable Guarantees, the Promoter (including its respective officers, employees and agents) is not responsible for and excludes all liability (including negligence), for any personal injury; or any loss or damage (including loss of opportunity); whether direct, indirect, special or consequential, arising in any way out of: (a) any technical difficulties or equipment malfunction (whether or not under the Promoter's control); (b) any theft, unauthorised access or third party interference; (c) any entry or prize claim that is late, lost, altered, damaged or misdirected (whether or not after their receipt by the Promoter) due to any reason beyond the reasonable control of the Promoter; (d) any variation in prize value to that stated in these Terms and Conditions; (e) any tax liability incurred by a winner or entrant; or (f) use of the prize.
19. If this promotion is interfered with in any way or is not capable of being conducted as reasonably anticipated due to any reason beyond the reasonable control of the Promoter, the Promoter reserves the right, in its sole discretion, to the fullest extent permitted by law: (a) to disqualify any entrant; or (b) subject to any written directions from a regulatory authority, to modify, suspend, terminate or cancel the promotion, as appropriate.
20. The Promoter collects personal information in order to conduct the promotion and may, for this purpose, disclose such information to third parties, including but not limited to agents, contractors, service providers, prize suppliers and, as required, to Australian regulatory authorities. Entry is conditional on providing this information. The Promoter may, for an indefinite period, unless otherwise advised, use the information for promotional, marketing, publicity, research and profiling purposes, including sending electronic messages or telephoning the entrant. Entrants should direct any request to opt out, access, update or correct information to the Promoter. All entries become the property of the Promoter.
21. All entries become the property of the Promoter. The collection, use and disclosure of personal information provided in connection with this promotion is governed by the Privacy Notice (see Contents Page for location in this issue).
22. By entering this promotion, the entrant consents to receipt of any email regarding the promotion, and other emails which inform the entrant of the Promoter's other publications, products, services and events and to promote third party goods and services it may be interested in.
23. The Promoter is Bauer Media Limited (ABN 18 053 273 546) of 54 – 58 Park Street, Sydney, NSW 2000. Phone: 9282 8000.
24. Authorised under permit number: NSW Permit No. LTPM/15/01204.

THE PICTURE SPOT THE DIFFERENCE CONDITIONS OF ENTRY

1. Information on how to enter and prizes form part of these Conditions of Entry. Participation is this promotion is deemed acceptance of these terms and conditions.
2. Entry is open to residents of Australia and New Zealand. Entrants under 18 years must have prior parental or legal guardian consent before entering. Employees of the Promoter and their immediate families and agencies associated with this promotion are ineligible to enter.
3. Promotion commences December 26, 2016 and final entries close last mail on January 23, 2017 ("Promotional Period"). The winner will be drawn at Bauer Media, 54 Park Street, Sydney, NSW 2000, on January 26, 2017 at 11.00am (AEST). All times expressed in these Terms and Conditions are in AEST or AEDST as applicable. The winner will be in writing within two (2) business days of the draw and his/her name will be published in THE PICTURE magazine on February 20, 2017.
4. To Enter, Entrants must complete the Spot The Difference puzzle page correctly and send the completed coupon to SPOT THE DIFFERENCE #1421, THE PICTURE, PO Box 429, Eastern Suburbs MC, NSW 2004.
5. Multiple entries permitted subject to each entry must be posted in a separate stamped envelope. The Promoter is neither responsible nor liable for late or misdirected entries, including but not limited to the cost of sending the entry via express post, registered post or courier. These costs are the responsibility of the winner.
6. The judges' decision is final and no correspondence will be entered into.
5. The first (1) valid and correct entry drawn from all valid entries received will win $500 – Prize will be awarded in the form of a cheque made in favour of the winner. The prize is not transferable or exchangeable. Prize does not include any ancillary costs associated with redeeming this prize. These are the responsibility of the winner.
6. In the event that for any reason whatsoever the Winner does not take the prize at the time stipulated by the Promoter, then the prize will be forfeited by the Winner and cash will not be awarded in lieu of the prize.
7. In the event that a prize, or part of a prize, is unavailable, the Promoter reserves the right to substitute the prize or part of the prize in its discretion with an alternative prize or part of the prize to the same and equal recommended retail value and/or specification subject to any written directions from the various Lottery Departments.
8. The promoter is neither responsible nor liable for any late lost or misdirected mail (including but not limited to prizes).
9. The Promoter is not responsible nor liable for any prize damaged in transit in the delivery of their prize
10. Printing and other quality control errors will not invalidate an otherwise valid prize claim. In the event of a query as to the validity of an entry, the judges will determine whether or not the entry is to be deemed valid, taking into consideration all mitigating circumstances and knowledge available to them at the time of the judging. No correspondence will be entered into.
11. In the event of unforeseen circumstances, war, terrorism, state of emergency or disaster (including but not limited to natural disaster)the Promoter reserves the right to subject to reference to all relevant state and territory rules and regulations, to cancel, terminate, modify or suspend the promotion.
12. If a medical circumstance in some way restricts your ability to enter the competition through the required mechanic, you are still eligible to enter however you must briefly state your circumstances upon entry.
13. If your entry is selected as a winning entry, validation of your circumstances/ the validity of your entry will be undertaken by the Promoter. Method of validation (without limitation) will be determined by the Promoter in its complete discretion. If the winning entry is deemed to be a winner, the winner will be notified as per the terms and conditions herein. In the event that the Promoter requests the entrant to sign any legal documents relating to the verification of their medical circumstance, the legal documents will take the form determined by the Promoter. It is a condition of accepting the prize the winner sign any such legal documentation.
14. The Promoter may conduct such further draws at the same place as the original draw and 1.00pm as are necessary on March 8, 2017 in order to distribute any prizes which remain unclaimed by that date subject to reference to all relevant state and territory authorities. The winner will be notified in writing within two days of the draw and will be published in Picture magazine on May 15, 2017.
15. Nothing in these Terms and Conditions limits, excludes or modifies or purports to limit, exclude or modify the statutory consumer guarant ees as provided under the Competition and Consumer Act, as well as any other implied warranties under the ASIC Act or similar consumer protection laws in the State and Territories of Australia ("Non-Excludable Guarantees"). Except for any liability that cannot by law be excluded, including the Non-Excludable Guarantees, the Promoter (including its respective officers, employees and agents) is not responsible for and excludes all liability (including negligence), for any personal injury; or any loss or damage (including loss of opportunity); whether direct, indirect, special or consequential, arising in any way out of: (a) any technical difficulties or equipment malfunction (whether or not under the Promoter's control); (b) any theft, unauthorised access or third party interference; (c) any entry or prize claim that is late, lost, altered, damaged or misdirected (whether or not after their receipt by the Promoter) due to any reason beyond the reasonable control of the Promoter; (d) any variation in prize value to that stated in these Terms and Conditions; (e) any tax liability incurred by a winner or entrant; or (f) use of the prize.
17. If this promotion is interfered with in any way or is not capable of being conducted as reasonably anticipated due to any reason beyond the reasonable control of the Promoter, the Promoter reserves the right, in its sole discretion, to the fullest extent permitted by law: (a) to disqualify any entrant; or (b) subject to any written directions from a regulatory authority, to modify, suspend, terminate or cancel the promotion, as appropriate.
18. The Promoter collects personal information in order to conduct the promotion and may, for this purpose, disclose such information to third parties, including but not limited to agents, contractors, service providers, prize suppliers and, as required, to Australian regulatory authorities. Entry is conditional on providing this information. The Promoter may, for an indefinite period, unless otherwise advised, use the information for promotional, marketing, publicity, research and profiling purposes, including sending electronic messages or telephoning the entrant. Entrants should direct any request to opt out, access, update or correct information to the Promoter. All entries become the property of the Promoter.
19. All entries become the property of the Promoter. The collection, use and disclosure of personal information provided in connection with this promotion is governed by the Privacy Notice (see Contents Page for location in this issue).
20. By entering this promotion, the entrant consents to receipt of any email regarding the promotion, and other emails which inform the entrant of the Promoter's other publications, products, services and events and to promote third party goods and services it may be interested in. 21. The Promoter is Bauer Media Limited (ABN 18 053 273 546) of 54 – 58 Park Street, Sydney, NSW 2000. Phone: 9282 8000.
22. Authorised under permit numbers: NSW Permit No. LTPM/15/01204.

CHEEKYCROSS SOLUTION - THE TITS BELONG TO: LAYLA

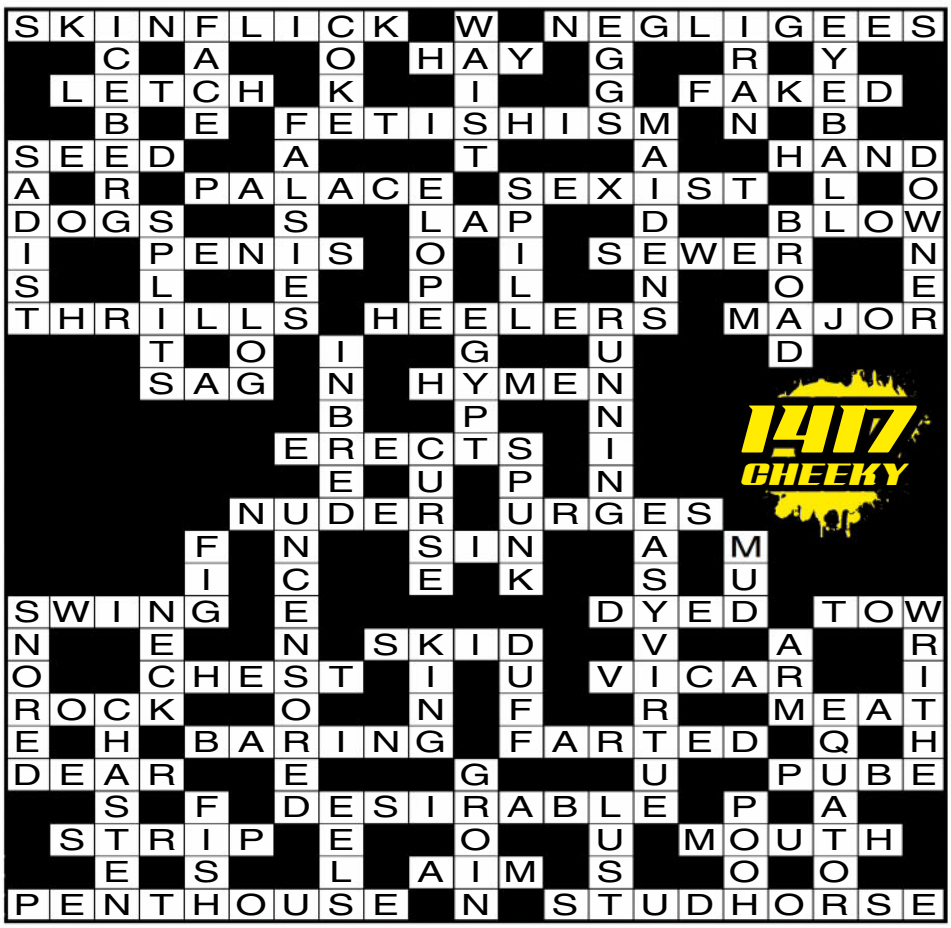

LATEST WINNERS

SPOT THE DIFFERENCE
#1417 - K.J., GREEN POINT, NSW

CHEEKYCROSS
#1417 - C.C., BURNIE, TAS

X Marks the Spot for the Hardest and Hottest Porn
Directed by
MASON
Mia
HARDX
HardX.com
Awarded Best New Studio by adult industry media leaders AVN and XBIZ

the Picture

ILLUSTRATED GUIDE TO

AUSSIE SLANG

Porridge gun
Smoo
Nadbag
Grogan
Half-cut

Cuntox
Garn
Chesticles
Lamb cannon
Ratshit

#54

AVIATION BLONDE:

A brunette who dyes her hair, but not her pubes. So called because sheilas like that resemble a plane 'cos they've got a black box.

WHEN IT COMES TO MALE PLEASURE...

www.fleshlight.com

OVER 8 MILLION SOLD

FLESHLIGHT IS YOUR #1 CHOICE.

My New Year's Fuck

ROOF ROOT

ME AND my girl were gunna ignore New Year's Eve one year 'cos we weren't really in the mood. Trouble is, our quiet night in was buggered when the downstairs neighbours decided to chuck a noisy party, so we couldn't even watch a DVD in peace.

Then we had a brainstorm. Our block of flats had a flat roof with a stairway going up to it, and we had a key that we got from the agents once to let some tradies in and never returned. We figured we'd get some peace and quiet, so we dragged a spare mattress up there to lie on and catch the breeze.

My girl was looking really hot in her cut-offs and bikini top, so I was immediately all over her. As soon as I slid my hand down her shorts I could tell from how wet she was that she was up for it.

Soon I had two fingers in her squishy smoo and one tit in my mouth while she stroked my throbber. It was a hot night, so we stripped right down and she gave me one of her best deep-throat blowjobs as I lay back on the mattress.

Before I could blow my load down her throat she backed off, and then crawled up on me, straddling me as she rubbed the head of my cock up and down her slit. When she finally pushed down on my cock, she was so wet it slid all the way into her in one movement, then she was off, grinding and pounding her cunt down on me.

It was about then than the fireworks started and we realised we could see the whole lot from where we were. So we kept on fucking through the whole display, changing possies, stopping now and then to watch, then both blowing our wads after the final one had exploded. Then we both fell asleep naked on the roof.

G.L., BONDI JUNCTION, SYDNEY

EX FACTOR

I THOUGHT one New Year's Eve was going to be the worst ever 'cos my boyfriend dumped me just a week before. I heard through friends the bastard already had a date lined up for the night, and because I thought I'd be with him, I had nothing organised.

I was gunna stay at home alone and get hammered, but at the last minute I thought "Fuck that," and pulled on a tiny dress, no undies of course, and wandered down to a local park where some friends were having a few drinks.

When I got there, I spotted my ex's best mate, who I'd always fancied, and decided I was gunna fuck him. I plonked myself down in his lap so my dress rode up and he got a good look at my landing strip. To make sure he got the message, I took his hand and slid it down between my thighs and pressed his forefinger up between my flaps so he could feel my juices.

I could feel his cock getting hard and poking me in the bum so I dragged him up for a crotch-grinding dance. I knew everyone was watching us, so I made it as filthy as I could, even dropping to my knees and biting his stiffy through his jeans.

Then I danced him into the shadows, where I pushed him to the ground, hitched up my dress and jumped on him. I reached down, unzipped his pants, pulled out his cock and manoeuvred it up my cunt and began to grind away. I knew people could probably still see us, but I didn't care. In fact I was counting on it.

I used a bit of strength in my thighs and arse to pump him dry and then rubbed my clit up and down his cock until I came, too. It only took until the next day before my ex knew I'd fucked his best mate.

L.D., CROMER, NSW

Girls, send us a nude or topless photo of yourself to run along with your fuck story and we'll pay you $250!

SCORE $250

Score $50 if we publish your hot tonking tale! Make sure it's no longer than 300 words, and include your current address and phone number. Letters may be edited for clarity.

Each photo must be signed on the back by the F*** Pix girl in the photo. Please include your phone number and a copy of your photo ID.

☐ I hereby give THE PICTURE magazine the right to publish one of the enclosed photos of me. I am over 18 years of age. Any persons sending F*** Pix photos without the written permission of the subject will be liable to criminal prosecution.

☐ I give permission for my photo to be used on the Internet.

☐ Tick if you do not wish us to provide information about you to any organisation not associated with this competition.

NAME

ADDRESS

DATE OF BIRTH

PHONE POSTCODE

SIGNATURE

I NEVER used to like New Year's Eve until one year it all happened like you always dream about. I was necking a few beers at this pretty dull party, just killing time until midnight, when a bloke arrived with this fucken knock-out Brazilian babe with coffee-coloured skin, huge brown eyes and a killer smile.

She was obviously there to party, bouncing around introducing herself and pouring shots for everyone from a bottle of tequila. The bloke she came with kept trying to drag her away, but she was having too good a time, and eventually he went off to sulk while she worked on livening up this shitty party.

I'd had enough beers to build up a bit of courage, so I grabbed her by the hand and said: "Dance?" She replied with a big "Whoo-hoo!" and started doing all these sexy moves while I just tried not to make an arse of myself.

We were still dancing when midnight came, and she planted a big, wet smooch on my lips as it all went off. I hardly know how it happened, but the next minute we were down the corridor in a bedroom and she was dragging my jeans off and biting my shoulder as she wriggled out of her little dress.

As I went to slide my cock into her, she pushed my head down between her thighs and said: "First you leeeck me, yesss?" Well... yes! Oddly enough, she didn't have a Brazilian, and I bloody loved the way her short 'n' curlies tickled my nose.

We had a mad, sweaty fuck with her smooshing her tits in my face and raking my chest with her fingernails until we both came and collapsed in a heap.

I remember her getting up and pulling her dress on, but by the time I'd got dressed and bolted after her she was nowhere to be found. I never saw her again, but it restored my faith in New Year's Eve. If it happened once it can happened again.

M.P., LABRADOR, QLD

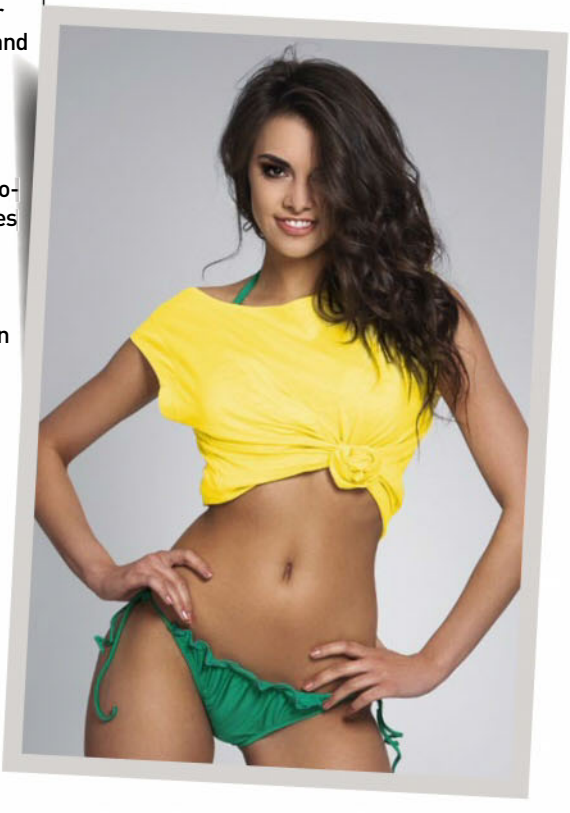

Internutters

picturemagazine
ThePictureMungo
www.picturemag.com

COP THIS, NATURE!

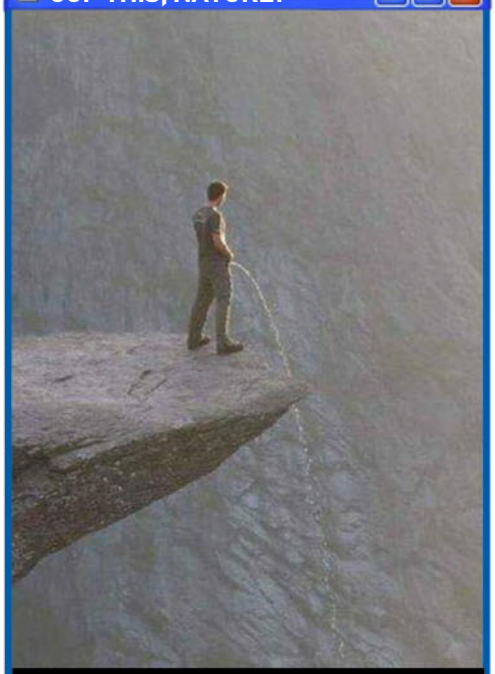

This is why the great outdoors smell mostly of piss.

DINNER AND DRINKS

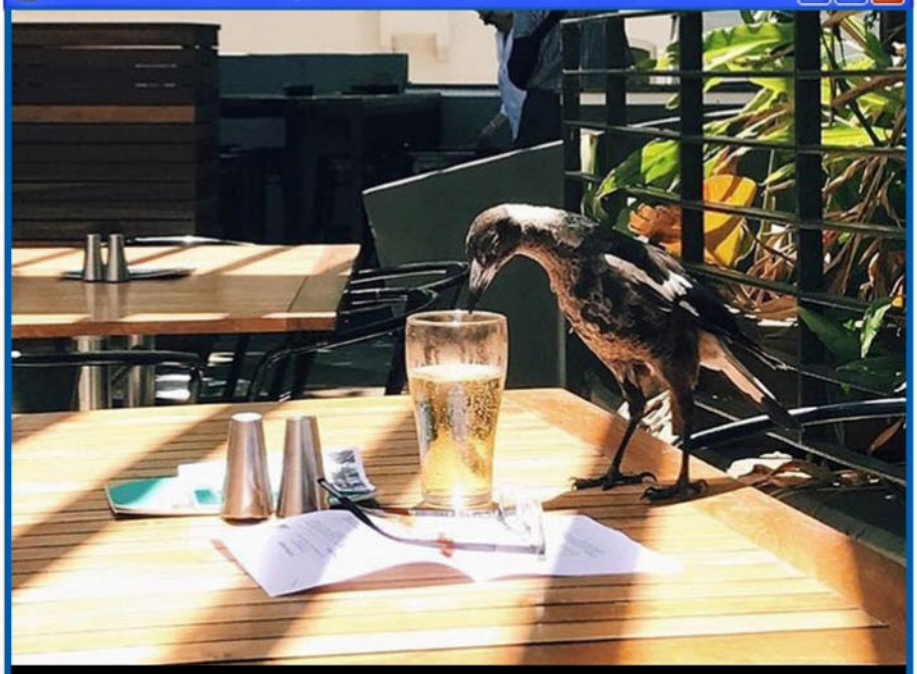

He actually likes it when bugs land in his beer.

PLAYING WITH INJURY

No matter what, ya gotta get back in the game.

RECIPE FOR DISASTER

Just wait til you see the two-metre long funnelweb!

TATT IT OR LEAVE IT

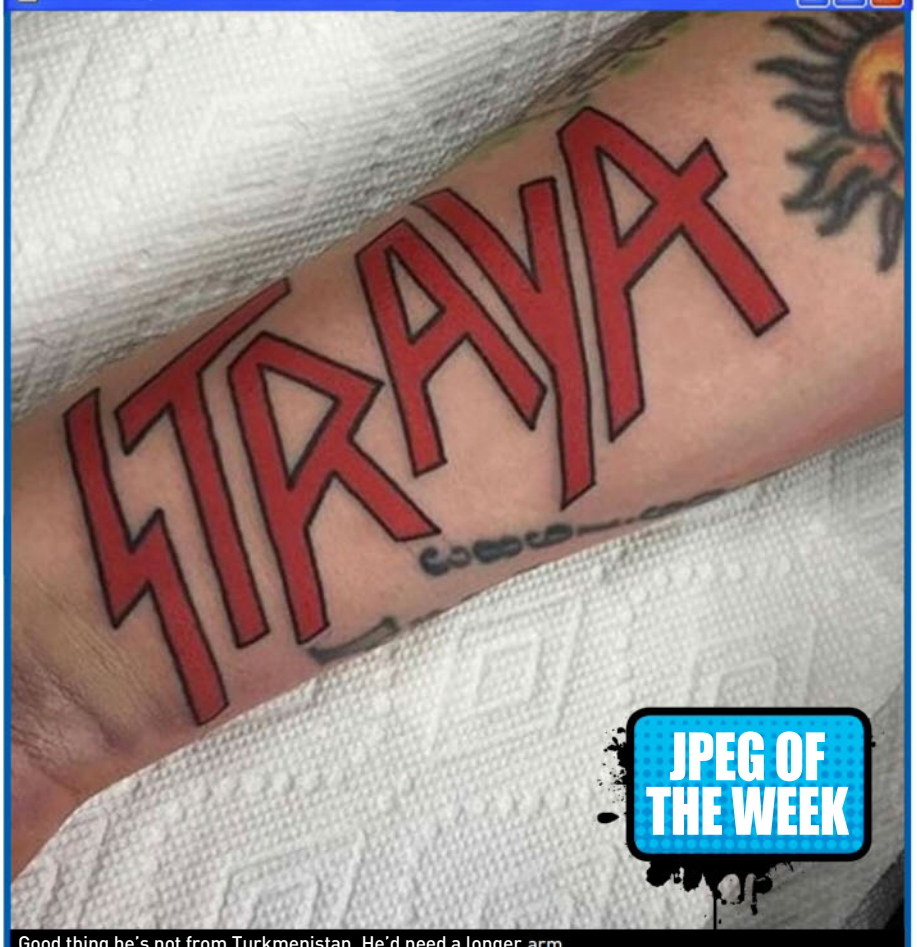

Good thing he's not from Turkmenistan. He'd need a longer arm.

SEND US YOUR JPEGS! Seen something HIGH-LARIOUS on the world wide web lately? Tag it INTERNUTTERS, forward it to ***picture@bauer-media.com.au***, and if we piss ourselves laughing we just might run it in the magazine. Get on it!

QUESTION OF THE WEEK:
WHAT GIFT WOULD MAKE A SEXY CHRISTMAS FOR YOU?

PAGE 56

PAGE 59

PAGE 68

Home Girls

the Picture

GO HARD! GO HOMIES!

This week...

BEAUT BUM ASK THE HOMIES FLASHBACK TOP TITS

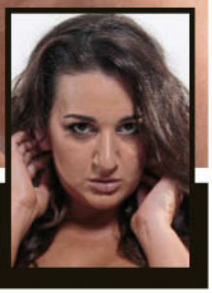

AZAYA ROSE
DARWIN, NT

If you're looking for a tummy banana to go with your short back and sides, 30-year-old Azaya Rose is the hairdresser for you. "I'm a nude hairdresser, I love seeing the faces of the guys when they realise I bring boobs, beer and barber into the same service. The fact I know what I am doing with the scissors is an extra surprise." ***What sexy antics do you get up to away from work?*** "I am always coated in coconut oil, which is always very sexy. We can slide around and it adds heat and sexiness." ***And you probably taste quite good, too.*** "And I once banged a guy in the portable loo at a festival: which is outrageously gross."

WHAT GIFT WOULD MAKE A SEXY CHRISTMAS FOR YOU?

"Seeing as though I am single, definitely a new battery-powered boyfriend."

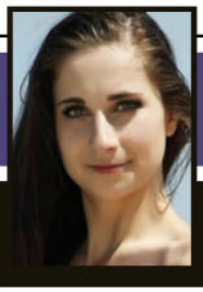

JADE IVY
MOSMAN PARK, WA

"Honestly, being naked anywhere is fun," says 21-year-old beach bunny Jade Ivy. "It is our natural state and also a way of avoiding tan lines." ***Do you just tan on the beach or do you like to warm up with some HORIZONTAL ACTION, too?*** "I prefer doing it in the ocean. I like to avoid sand up my cracks where possible." ***Do you do any rooting away from the beach - got any fave spots?*** "Anywhere in nature. And the more spontaneous, the better." ***Have you ever been busted in one of these spontaneous encounters?*** "Absolutely, but no-one ever does anything about it so I just keep going." ***So it feels good putting on a show?*** "What can I say: I'm a showgirl."

WHAT GIFT WOULD MAKE A SEXY CHRISTMAS FOR YOU? "The Womanizer: it is the newest vibrator for clit stimulation. Minimum effort is required to use it."

"The element of risk makes the sex that much more fun"

MICHELLE
EAST PERTH, WA

"I'm enjoying public sexual adventures," says 35-year-old swinging fan Michelle. ***Where do these momentous events take place?*** "Sex on the beach, in the car and out while bushwalking: it's the element of risk that makes the sex much more fun. I've never been caught, but I have come close. Once in the car we were opposite some units with beach views." ***Perhaps they caught a double full moon.*** "We were being watched, but it would have been difficult to see as the car does fog up." ***Are you still swinging?*** "The casual guy I'm seeing won't see me if I go to parties. It was fun and I'll go again when this casual thing is over."

WHAT GIFT WOULD MAKE A SEXY CHRISTMAS FOR YOU? "Red lingerie and a sexy Santa helper's costume."

"I'm good at cooking and wild in bed"

AMANDA
CHIPPENDALE, NSW

Previously, 28-year-old Indonesian spunk Amanda told us she was looking for someone who was "good in bed". ***What makes someone good in bed?*** "Dare to try everything, not feel disgust with your partner and always try something new." ***Other than your deliciously tight body, what makes you good in the sack?*** "I am good at cooking and wild in bed. I look after my man very well." ***Do you have any sexy tricks to surprise him in bed?*** "Of course, I always surprise him. I dress sexily in front of him, take off my clothes slowly and give him erotic massages. All these turn him on." ***He'd have to be blind or gay to not be turned on!***

WHAT GIFT WOULD MAKE A SEXY CHRISTMAS FOR YOU? "New lingerie or new vibrators or dildos. Or new bed frames so he can tie me up to the bed with a vibrator on my clit."

Home Girls

BISOU
KENT TOWN, SA

$30 ASK THE HOMIES

I get turned on by the idea of girls who like porn. Who are your favourite porn stars? Are you on any filthy websites that we can see?
DES, CLEVELAND QLD

BISOU SAYS: *I love too many porn stars and my favourite is Mia Khalifa. I'm still considering being a porn star on the internet. But you'll see me in THE PICTURE again real soon.*

GABRIELLA
CAIRNS, QLD

$30 ASK THE HOMIES

Welcome to Australia. What do you think is the difference between Italy and Australia: mainly what is different about the men?
SHARON, BRUCE ACT

GABRIELLA SAYS: *Aussie men are more laid back and funny. Italian men tend to be handsome and just look masculine, but Aussie men are more masculine.*

ASK ANY HOME GIRL ANYTHING YOU LIKE. *Chuck us an email at askthehomegirls@bauer-media.com.au or write to* Ask The Home Girls *c/o THE PICTURE, GPO Box 5201, Sydney, NSW 2000.*

"My secret dream is to have sex with another girl"

PAULINA
WHITSUNDAYS, QLD

"I like to watch when two girls are getting it on together, and when they come," says 22-year-old Swedish traveller Paulina. ***Funnily enough, so do we.*** "My secret erotic dream is actually to have sex with another girl, to know how what it feels like and because men usually are useless at making me come. But women know what women like, right?" ***We'd have to find one that would talk to us to find out.*** **"**My ideal woman is a woman fighting for equal rights and her rights to have all the possibilities a man has all over this world. She's a warrior."

WHAT GIFT WOULD MAKE A SEXY CHRISTMAS FOR YOU? "For me, a sexy Christmas gift would be spending time with my ex in Australia. We are great friends and love is still there, so I know that would be a sexy Christmas."

Provided by PCIM

"I let people do shots from my body at a party"

BREEZER
RIDGEWOOD, WA

"I'm crazy fun to be around and the life of the party," says fresh-faced 19-year-old barmaid Breezer. "I once let people do shots from my body at a party." ***You also seem to be a lot of fun to be around at the beach, what with all the nudity. What do you like about ditching the swimsuit?*** "Getting that nice full-body tan." ***Did anyone catch you frolicking nude on the beach while you were being snapped?*** "No, no-one saw us." ***Sex on the beach: fun or a sandpaper-like disaster?*** "It is fun. I also like it in a car or on a hotel balcony." ***Have you ever been busted in any of those locations?*** "No." ***Not yet, anyway, we hope.***

WHAT GIFT WOULD MAKE A SEXY CHRISTMAS FOR YOU? "A sexy lingerie outfit. Something purple or black in a teddy-type style: see-through."

$400 HOMIES WHO LOVE HOMIES

SUMMER & CANDY

NOOSA, QLD

"I've seen Candy naked before," admits 28-year-old Summer when pondering her 24-year-old mate's best bits. **Summer:** "I like her tattoos and that cheeky smile." **Candy:** "We get quite sexual and frisky when we're around each other. It started out with her grabbing me from behind because she knows I like it rough. Then the clothes started coming off and the cuffs came out. That petite bum of hers is my favourite. What's not to like?" ***How would you unwrap her on a Christmas morning?*** **Candy:** I'd start unwrapping her little bow with my teeth." **Summer:** "I'd do it with my teeth, too, of course. Slowly and seductively."

WHAT GIFT WOULD MAKE A SEXY CHRISTMAS FOR YOU? **Summer:** "Sexy lingerie, a blindfold and cuffs so Candy can have her way with me." **Candy:** "I want Summer laid out on a table with whipped cream and a cherry on top. Then I can eat her pussy for dessert."

ANGELICA

BRISBANE, QLD

"I spend most of my spare time riding a dirt bike," revved this wank-worthy 20-year-old. "Last year I broke my leg, but it didn't turn me off." ***Tough cookie, eh? What TURNS YOU ON?*** "Last night the guy I'm seeing tied me up before having sex with me. I've never tried anything like that and it was really good. I had no power whatsoever." ***What's your favourite possie?*** "Definitely doggy style because it's a deeper penetration. If a guy plays with my clit, it really gets me off." ***Have you ever climaxed while riding the chook chaser? Those things vibrate like bastards.*** "No, but it does feel good. I reckon I'd spend my last $20 on fuel for it." ***VROOOM!***

"The guy I'm seeing tied me up before sex"

"My ex and I used to go to brothels together"

CHLOE

SURFERS PARADISE, QLD

Have a nice barbie on Australia Day, didja? Get a bit of meat into you? We bet Chloe's had more! "The other weekend I tried the screaming eagle," the 19-year-old root rat squirted. "You get on all fours and you pull two guys off in each hand, one with your feet, and have one guy in your mouth." ***Christ ALMIGHTY! Sounds like you're an ambidextrous sex addict.*** "Yeah, and I'm always doing things like that." ***Do tell.*** "My ex and I used to go to brothels together. We'd have an hour with each girl and go through nine or 10 girls a night. I'd fuck the girl while he watched, he'd fuck her while I'd watch and then we'd both fuck her. I like doing girls – I love strap-ons and double-enders." ***Best girlfriend EVER.***

"I'd love my fella to do a sexy strip for me"

STORM
NEWCASTLE, NSW

"Being photographed nude is extremely empowering and freeing," says 27-year-old Storm. "It feels great being able to have the confidence nude photos of myself give me." ***Does your appreciation extend to photos of other women?*** "My girl and I are hot together. Double enders are fun." ***Does your bloke get to join in, too?*** "Of course, sharing is caring." ***Just with girls or do you have MMF three ways, too?*** "No, just girls. I'm not really into other guys, just extremely sexy ladies." ***Just threesomes or do you hit swingers parties, too?*** "Just threesomes. Maybe a swingers party one day, just for fun." ***And possibly quite educational, too.***

WHAT GIFT WOULD MAKE A SEXY CHRISTMAS FOR YOU? "I'd love my fella to do a sexy strip for me. Or he can buy me more toys."

"We were exploring how many rambutans I could fit in my vagina"

LAETITIA
ESPERANCE, WA

"I have a real passion for beauty," says delicious 22-year-old French traveller and artist Laetitia. "I love expressing my creativity. Even in the most ugly or boring environment, I can always find beauty in something or someone." ***And in this case, the thing inside her doubles as an excellent form of fibre.*** "The most sexy thing I have experienced with my boyfriend was playing with fruits. We were exploring how many rambutans I could fit in my vagina at once." ***And there we were thinking you'd be talking about bananas.*** "In fact, they were the most deliciously juicy rambutans I have ever eaten. And it was the best dinner we ever shared together." ***We hope as many came out as went inside.***

WHAT GIFT WOULD MAKE A SEXY CHRISTMAS FOR YOU? "A box of lychees."

$400 HOMIE OF THE WEEK

RACHEL
MELBOURNE, VIC

ANY chick who serves beer for a living is a bloody champion. But Rach here gets even more respect for occasionally rooting the clientele. "I've been picked up twice while I've been at work," admitted the pants-warming 19-year-old bartender. "One of the guys was almost twice my age, but he was really funny and pretty good looking too." ***Was he a worth your while?*** "Yes, he was actually really good in bed. I saw him a couple of times after that too." ***Which part of your body do blokes go batshit crazy for?*** "I like my eyes, but a lot of guys have complimented me on my arse. Guys always want to do it doggy style with me." ***And is that OK with you?*** "Yep, it's one of my favourite positions."

WHAT GIFT WOULD MAKE A SEXY CHRISTMAS FOR YOU?

"Well, I was gunna say world peace, but I'd just settle for a really passionate relationship."

the Picture

Home Girls

FLASH FOR CA$H!

Wanna be a Home Girl? Send us your pics and if they're suitable for publication in one of the categories below AND WE PRINT THEM, we'll fling you the appropriate cash. So get snapping, fill in the coupon, and see you nude soon!

$100	Topless Homie
$100	Bag Girl
$150	Home Girl
$200	Beaut Bum / Top Tits
$400	Bedroom Babe / Homie on Holiday / Homie with Hobbies
$400	Home Girl of the Week

Send your snaps to **HOME GIRLS, THE PICTURE, GPO Box 4088, Sydney, NSW 2000**. Each photo must be signed on the back by the Home Girl.

☐ **Yes, I want to be a Home Girl (please tick)**

I hereby give THE PICTURE magazine the right to publish one or more of the enclosed photos of me. I give permission for my photo to be used on the Internet, and on MMS, SMS or DVD.

☐ **Yes, I want my photographs to be published in the next Home Girls Annual for which I will be paid $20 at time of publication.**

☐ **By signing this agreement I signify I have read, understand and agree to be bound by the important Terms and Conditions below.**

Important Terms and Conditions 1. I acknowledge and agree that the publisher of THE PICTURE magazine, Bauer Media Ltd, its licensees or assigns may publish or authorise the publication of the pictures of me in any layout or format, in whole or in part, without restriction as to changes or alterations made from time to time and accompanied by any text and/or graphics it chooses without further reference to me. 2. I hereby assign to Bauer Media Ltd the worldwide copyright to the photographs and acknowledge that Bauer Media Ltd may exercise all of the rights of the copyright owner in respect of the photographs, including using or licensing the publication of the photographs in other publications and using or licensing the publication of the photographs in any format including (but not limited to) DVD, MMS, CD-ROM or the Internet. 3. I release Bauer Media Ltd its employees, agents, related companies and assigns from all actions, suits, causes of actions, claims and demands whatsoever which I may have at any time in connection with the photographs or arising from or relating to their publication in print or electronic media, including any liability by virtue of any blurring, distortion, alteration, context or otherwise, including (but not limited to) any action for defamation. 4. I acknowledge that persons sending Home Girls photos without the written permission of the subject will be liable to criminal prosecution.

NAME

ADDRESS

POSTCODE

DATE OF BIRTH

PHONE (INCLUDE AREA CODE)

WORK

HOME

MOBILE

SIGNATURE

☐ **Please tick if you do not wish us to provide information about you to any organisation not associated with this competition. See page 60 for Privacy Notice.**

GO FACT YOURSELF!

NED KELLY

01. Charles Tait's hour-long 1906 blockbuster *The Story of the Kelly Gang*, as well as being the first ever feature film, was BANNED in the towns around Ned's old stomping grounds 'cos they reckoned it was too sympathetic to the cop-killer.

02. In January this year a bloke was charged with kidnapping a 225kg Ned Kelly letterbox from Rochester, Victoria, and taking it to Echuca.

03. Mick Jagger played Ned in the 1970 flick *Ned Kelly*. It was so shit neither Jagger nor the film's director, Tony Richardson, showed up to the London premiere.

04. A study by the University of Adelaide found that bodies brought into the morgue with Ned Kelly tattoos were 2.7 times more likely to have been murdered than the general population.

05. Ned's head is missing. Although the rest of him was finally buried in a cemetery in Greta, Victoria, in 2013, his skull has been AWOL since shortly after his execution in 1880.

06. Ned's armour and helmet, made from plough shares, iron bolts and leather, weighed 41.4 kg – about as much as Kate Moss!

07. Ned has appeared in a bunch of TV advertising campaigns over the years. He's flogged Weetabix, Nurofen and Bushell's tea, among other stuff.

08. According to legend, Ned's last words on the gallows before he was hanged in1880 was the immortal phrase: "Such is life." But historians reckon that's most likely bullshit. He probably said something like: "Come on guys, can't we talk about this?"

09. Every hipster beardy boy in the world is a mere Ned Kelly wannabe. TRUE FACT!

Real Aussie Girls

Live & Uncensored From Home

BONUS FREE SEXDATE EVERY 10TH CALLER*

1902 272 086

$2.69/min (inc GST) pay/mob extra.

Dial 1902 272 086 | Enter Your Girls Pin Number | Connect Live & Enjoy!

Joan
Pin: 7073
Southbank, VIC
"Home alone tonight! Hubby away."

Maggie
Pin: 7187
Palmerston, NT
"Casual XXX affairs."

Venus
Pin: 7230
Hobart, TAS
"Give me a spank now!"

Simone
Pin: 7251
Brisbane, QLD
"Harder please..."

Maya
Pin: 7272
Gordon, ACT
"Passionate kisser!"

Zara
Pin: 7292
St Kilda, VIC
"Hot! Hot! Hot! Part-time model."

Lara
Pin: 7728
Murray River, SA
"Long legs with great boobies."

Krystal
Pin: 7339
Auburn, NSW
"Wanna play with me?"

Lulu
Pin: 7218
Liverpool, NSW
"Try my magical mouth!"

Amber
Pin: 7013
Sandy Bay, TAS
"Doggy is my style, what is yours?"

Kelly
Pin: 7286
Castle Hill, NSW
"Looking for mature men!"

Charlie
Pin: 7316
Richardson, NT
"Love to bend over!"

Rita
Pin: 7136
Carlton, VIC
"Keen to meet my partner in crime!"

Lana
Pin: 7347
Kangaroo Point, QLD
"Lusty and nasty! 25 secs is all I need."

Sheila
Pin: 7873
Noosa, QLD
"I love it when you spank me"

Gabby
Pin: 7172
Kings Beach, QLD
"Are you my man? Very horny now!"

Camila
Pin: 7404
Turner, ACT
"Ready and willing!"

Nat
Pin: 7412
Port Phillip, VIC
"So what are you wearing?"

Karen
Pin: 7491
Battery Hill, QLD
"I love quickies."

Lee
Pin: 7499
Roverland, SA
"I'm a sexy single mum."

T&C: Sexdate call is a return call service, every 10th caller gets the opportunity to register his/her number and receive a sexdate call via his/her own personal phone. Receiving this sexdate call is free of charge. During this call participants endeavour to give you the very best sexdate over the phone possible. Sexdate calls are intended for adults (18+) only. Lines open to men and women of all sexual orientations.

Provided by PCIM

PE-FS

THE BEST MALE ENHANCEMENT PILLS FROM EUROPE

NEW FORMULAS NEVER BEFORE OFFERED IN OZ

BUY NOW FROM WWW.SOUTHPACIFICLABS.COM

FREE DELIVERY DISCREET PACKAGING

Not satisfied with your penis size ? Doesn't get as hard as you would like it to or like it used to ?

Do what thousands have already tried throughout Europe by trying these great supplements.

Cut out the middle-man and save by buying directly from the importer.

One bottle Code 512A $ 59.95
Two bottles Code 512B $109.95

ROCK HARD - Contains Tribulus Terrestris. This substance plays an important role in the production of the Luteinizing Hormone or LH. LH stimulates the production of testosterone in the testes. Higher levels of testosterone contribute to physical strength, energy and libido. This has a positive effect on obtaining and maintaining an erection. Also contains Siberian Ginseng, L-arginine, Muira Puama and Saw Palmetto. Highly recommended by satisfied men and their very satisfied partners. Contains 30 tablets. Take 2 per day.

One month supply Code 502A $ 49.95
Two month supply Code 502B $ 89.95

PERFECT PERFORMER - With Siberan Ginseng Eleutherococcus senticosis (Siberian Ginseng) improves performance and stamina. In the 1950s it was used extensively by Soviet athletes to enhance performance. Importantly it also greatly promotes blood flow to the brain and the peripherals such as the penis. Ginseng is highly prized as a herb which promotes male or "yang" energy. 30 caps

One month supply Code 231A $ 59.95
Two month supply Code 231B $ 99.95

KOBRA - Kobra tablets are a multi-channel formulation to enhance your penis as well as helping to postpone ejaculation to maintain firmer and longer-lasting erections.. If you would like more length and girth and stay harder for longer, follow in the footsteps of thousands before you and try these unique tablets. 30 caps

PENIS XL

A scientifically-supported blend of ingredients and L-Arginine encourages powerful blood-flow to the penis. This is designed to allow the corpora cavernosa (the main penile blood vessels) to expand and allow your member to enlarge to its greatest potential. The ingredients in Penis XL also help to stimulate libido and a larger, firmer and longer lasting erection. Try it now and join the ranks of tens of thousands of satisfied customers who have benefitted from a larger penis and increased confidence. Contains 60 tablets. Take 2 per day.

One bottle	Code 712A	$ 79.95
Two bottles	Code 712B	$ 149.95

WEB ORDERS QUICK & SECURE

SouthPacificLabs.com

BY MAIL: SOUTH PACIFIC LABS, PO BOX 1691, CROWS NEST, NSW 2065.

NAME : _____

ADDRESS : _____

_____

STATE : _____ POSTCODE: _____

PHONE* : _____ *OPTIONAL-only used if we need to discuss your order

☐ MASTER CARD ☐ VISA ☐ AMEX ☐ BANK CHEQUE ☐ MONEY ORDER

sorry no personal cheques or cash

CARD NO: _____

EXPIRY: _____ CVC: _____

SIGN: _____

I certify I am over 18

ORDER		
CODE	QTY	PRICE
FREE POSTAGE		
TOTAL $		

You must be over 18 to order these products. These products are dietary supplements. As with most products of this kind effects and results can vary greatly between individuals. We provide and rely on descriptions supplied by the manufacturers. You should consult your physician before using these or any dietary supplements. Do not exceed the recommended daily dosages.